ON TODAY'S EDITORIAL PAGE
Metro Wheels Turning: *Editorial.*
Sweet Whistle Below the Point: *Mirror of Public Opinion.*
St. Louis Catching Up: *Letter.*

ST. LOUIS POST-DISPATCH

FINAL

Vol. 79. No. 240. (79th Year) ST. LOUIS, SATURDAY, AUGUST 31, 1957 —16 PAGES PRICE 5 CENTS

RED TESTS SPUR U.S. DRIVE TO PUT JUPITER MISSILE INTO PRODUCTION

Move in American Army for Immediate Action as Result of Soviet Firing of Long-Range Weapons.

WASHINGTON, Aug. 31 (AP) —The now-established fact that the Russians have launched at least four long-range ballistic missiles has spurred a new United States Army drive to put its shorter-ranged but test-proven Jupiter weapon into production immediately.

United States intelligence recently put together and evaluated earlier intelligence reports that the Soviets started testing of inter-continental range ballistic missiles in June. They fired the huge rocket-powered metal tubes from European Russia eastward into a target area in northeast Siberia.

However, officials here question whether the Russians have yet developed an acceptable degree of accuracy and dependability in their long-range missiles.

The Russian launching of missiles believed to have a range of about 5000 miles, which is the goal of American efforts in this new field of warfare, followed an earlier and continuing test program of shorter-range weapons.

Russia's Activities.

Although military officials are prevented from speaking out openly about their own missile progress and about what the Russians are doing, it is known that the Soviets use an area east of the Caspian sea, north of Iran, to try out their lesser missiles. Estimates of the number of firings of missiles with ranges extending from 100 to 1200 miles by the Soviets this year go to about 100.

The United States Air Force has made one attempt to launch an inter-continental ballistic missile. That attempt, early this summer, ended abruptly after an Atlas weapon rose about 6000 feet over Patrick Air Force Base, Fla., then destroyed itself after the failure of a small valve caused the heavy rocket-powered vehicle to lose its balance and wobble in the air.

The Atlas is the farthest advanced of the two separate long-range ballistic missile programs sponsored by the Air Force. The Titan missile, started considerably later than Atlas, is about one year away from the flight testing stage.

The Air Force is known to have a second Atlas nearly ready for test launching.

Jupiter Tests Continue.

The Army, whose ballistic missile hopes were smothered last November when Secretary of Defense Wilson decided that the Air Force should have control of weapons traveling more than 200 miles, has continued to test its Jupiter intermediate range ballistic missile.

Were it not for the Defense Department bar on official talk about new missiles, the Army would say today that it is ready to place Jupiter into production within 30 days.

The Army has tested every phase of the Jupiter and believes that it has eliminated the bugs which caused some earlier launching failures. On Wednesday, a Jupiter, complete in every detail except the nose cone, traveled more than 400 miles high and exactly 1500 miles out over the Atlantic.

Spurred by the statement by Secretary of the Army Brucker, Thursday, that the Jupiter is a "spectacular success," Army officers are known to be urging a decision to approve Jupiter for production.

Continued Warm

Official forecast for St. Louis and vicinity: Mostly fair and continued warm tonight and tomorrow with light southerly winds; afternoon temperatures in the middle 90s tomorrow; low tomorrow morning about 75.

TEMPERATURES

1 a.m.	79
2 a.m.	79
3 a.m.	79
4 a.m.	79
5 a.m.	77
6 a.m.	77
7 a.m.	76
8 a.m.	78
9 a.m.	80
10 a.m.	84
11 a.m.	85
12 noon	88
1 p.m.	*
2 p.m.	*92

*Airport reading

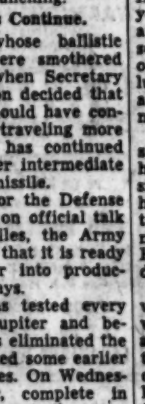

Normal maximum this date 85; normal minimum 67.

Yesterday's high 93 at 3:30 p.m.; low 75 at 6 a.m.

Rainfall this year, 43.32; normal, 26.43.

(All weather data, including forecasts and temperatures, supplied by U.S. Weather Bureau.)

Relative humidity, 55 per cent at noon.

Police count, 24 hours to 10 a.m.: Hayward, 180; guesstoot, 6 and molds, 110.

Missouri-Illinois forecasts Page 3A, Col. 1.

Weather map and weather in other cities, Page 11A.

Sunset, 7:32; sunrise (tomorrow), 6:20.

Stage of the Mississippi at St. Louis, 3.0 feet, a rise of 1.0; the Missouri at St. Charles, 11.2 feet, a rise of 0.1.

Infection Delaying Transplant Of Girl's Kidney to Twin Sister

—United Press Telephoto.

DORIS HUSKEY, 14 years old, stands between her parents, MR. and MRS. VICTOR HUSKEY of De Soto, Mo., after the Massachusetts Supreme Court granted her plea that she be allowed to donate one of her healthy kidneys to her twin sister, Dolores.

Court in Boston Gives Permission for Rare Operation on Young Missourian.

By a Special Correspondent of the Post-Dispatch.

BOSTON, Aug. 31—An infection has complicated the condition of 14-year-old Dolores Huskey of DeSoto, Mo., so that surgeons today could not attempt to transplant a healthy kidney from her twin sister, Doris.

The infection is slight, but the girl's condition is so poor that surgery cannot be undertaken now, it was reported at Peter Bent Brigham Hospital. Doctors said every effort was being made to improve her condition "just a little" to permit the operation, which may be attempted early next week.

The Massachusetts Supreme Court gave permission for the operation yesterday. Being a minor, Doris is legally incompetent to authorize removal of one of her healthy kidneys, so court approval was necessary.

Twin's Statement to Court.

"I would not be able to live with myself if I couldn't give her this kidney," Doris told Justice Arthur E. Whittemore. "I know my sister will die if the operation is not performed."

Judge Whittemore immediately gave consent, issuing a decree which said:

"The physicians may operate upon Doris Huskey by removing one of her kidneys and transplanting it into the body of her twin sister without incurring any civil liability or criminal prosecution, if such operation is conducted in the proper manner and without negligence."

Surgeons had intended to operate yesterday, but the infection made the condition of Dolores worse. The girl was given a blood transfusion in an effort to strengthen her.

Her blood is of the B-RH negative type, which is one of the rarer types. The St. Louis Red Cross chapter, whose regional blood program takes in DeSoto, Mo., arranged to replace any amount of blood needed.

Damaged by Illness.

The twins are the daughters of Mr. and Mrs. Victor Huskey, who live on a farm about 40 miles south of St. Louis. Both of Dolores's kidneys were damaged beyond repair by nephritis, a disease contracted about four months ago.

She was given a chance only because a team of Boston surgeons has developed a technique for transplanting a kidney from one identical twin to another. The operation has been successfully performed only four times.

The Huskey twins and their parents flew from St. Louis to Boston on Aug. 22 in a hospital plane provided by Scott Air Force Base. Tests involving blood comparison and grafting of patches of skin from one sister to the other confirmed findings made at Barnes Hospital in St. Louis that the girls are identical and not fraternal twins.

SHOT IN A CHASE AFTER TRYING TO ATTACK WOMAN

Fugitive Seized by Deputies in Wild Pursuit on East Side — Seriously Wounded.

Howard W. Reid, a former mental patient, was in serious condition today in St. Mary's Hospital, East St. Louis, with a gunshot wound of the chest received yesterday when he was shot by deputies after an attempted attack on a young farm wife in St. Clair county.

Reid, 31 years old, a Kansas City carpenter, led Deputy Sheriffs George Badgley and Harold Harriman on a wild automobile chase along U.S. Highway 50 into a residential section of Belleville and then into East St. Louis, before he was captured.

He fought the officers after he was struck by one of more than 10 shots fired in the 14-mile chase at speeds up to 100 miles an hour, the deputies reported.

Request Made for Food.

Reid appeared at a farm home east of O'Fallon about 2 p.m. He asked the farmer's wife, 24-year-old mother of five children and expecting a sixth child, for something to eat. When she opened the screen door, Reid lunged at her. She eluded him and ran screaming toward the nearby home of a relative.

An uncle of the woman and several of her children heard her screams and ran to her assistance, after Reid had knocked her down and attempted to attack her. Reid fled to his automobile and drove toward U.S. Highway 50, about four miles distant.

The uncle of the intended victim gave chase in a station wagon and obtained Reid's automobile license number. He telephoned the number to Chief of Police James Tiley at O'Fallon. Tiley relayed the information to the sheriff's office in Belleville, and the license number and a report of the attempted attack were broadcast over the sheriff's radio net.

Badgley and Harriman received the report when driving on U.S. 50 near Belleville. They turned toward O'Fallon. They had gone only a short distance when a careening automobile approached in the wrong lane, forcing them into a filling station. Other machines also were forced off the highway by the wild driver, the deputies reported.

Shots Fired at Auto.

The 14-mile chase followed, with Harriman driving the police car and Badgley firing his revolver at the speeding machine when it was possible to shoot without hitting bystanders.

At Eighty-seventh street, near East St. Louis, a bullet punctured a tire on Reid's machine, but he continued on to Thirty-seventh street. There a second tire was hit and the machine went out of control and struck a parked car.

Jumping out of his car, Reid fled on foot, pursued by the two officers. Badgley said he fired at the fugitive after the latter pulled an object from his pocket, as if he had a weapon.

Reid, struck by the bullet,

Continued on Page 7, Column 3.

No Publication Monday

The Post-Dispatch will not publish Labor Day, Monday, September 2

BIG ATOMIC SHOT FIRED IN MOST ELABORATE TEST OF 1957 SERIES

Twice as Powerful as Hiroshima Bomb — 900 Troops, Including 4 Women, Watch Explosion.

(Picture in Everyday Magazine.)

ATOMIC TEST SITE, Nev., Aug. 31 (AP)—An atom bomb twice as powerful as the one that shattered Hiroshima exploded today with a blinding blue light visible for hundreds of miles throughout the West.

Within a few minutes after the blast, 40 helicopters swooped in to pick up 900 infantrymen huddled 8500 yards from the blast site for post-shot assault maneuvers. Four women were in the trenches—two nurses and two WAC observers.

An infantry platoon from Canada took part in the exercises—the first time any troops other than those from the United States have participated in such maneuvers. Radiation detection crews from Canada have been active in the tests since 1955.

Fifteenth in Current Series.

The shot, code-named "Smoky," was the fifteenth in the current test series being conducted by the Atomic Energy Commission. (The United Press said it was the second largest of this series.) It was exploded from a 700-foot tower at 5:30 a.m. after a 30-minute delay to permit a final check of wind conditions. (The U.P. said the test had been postponed three times previously because of fallout danger and unfavorable wind conditions.)

Just before shot time it was announced that the power yield of the device was twice nominal—nominal being the equivalent of 20,000 tons of TNT, which was the power of the bomb dropped on Hiroshima in 1945.

The tower holding the bomb was vaporized by the tremendous explosion, which set grass and trees more than two miles away on fire and was felt as a sharp blow by observers on News Nob, 14 miles from the blast site.

More impressive to witnesses, however, was the brilliant blue flash that accompanied the detonation. The eerie light held for several seconds before darkness closed in again.

The dazzling light was seen clearly in San Francisco, more than 400 miles away, where it penetrated a heavy overcast to give early risers an awesome glimpse of its power.

Ionization of Nitrogen.

Scientists said the blue light was caused by the ionization of nitrogen surrounding the fireball and was intensified because of the darkness.

The mushroom cloud boiled up to 35,000 feet before breaking up. Winds varied considerably in force and direction in the upper air, it was reported, leading test officials to predict that fallout would be widely dispersed.

The troops were originally scheduled to be only 4500 yards from ground zero, but were moved to trenches 8500 yards away when last-minute predictions were for heavy fallout in the closer area.

In addition to the military maneuvers, civil defense and scientific tests were conducted during and after the blast.

Three hundred mice were imprisoned in French and German-designed blast shelters constructed in the desert at varying ranges from the 700-foot tower.

Fire Chiefs Test Methods.

A contingent of fire chiefs were on hand to test decontamination procedures. Lifelike dummies were exposed to the blast to test the effects of shock waves on human beings.

Psychological and sociological studies of a force of picked men from the Eighty-second Airborne Division, Fort Bragg, N.C., were canceled when the men were moved from the advance positions back to the nob at a greater distance.

Participating in Task Force Warrior were the First Battle Group, Twelfth Infantry, Fourth Infantry Division, Fort Lewis, Wash., and the second platoon, first battalion, Queen's Own Rifles, from Calgary, Alberta, Canada.

The helicopters used were from the Eighty-fifth Aviation Battalion, Fort Bragg, and Fort Benning, Ga.

BRITISH AIRLINER REPORTED FIRED ON BY YEMENITES

ADEN, Aug. 31 (UP)—The British-owned airline that serves this Arabian coast colony said today Yemenite raiders fired on one of its planes yesterday when it passed near the border of the Arab state.

Two bullets hit the plane, one passing through the tail and the other striking the instrument panel in the cockpit. The pilot was slightly injured by flying glass.

AIR FORCE GLOBEMASTER CRASHES; 5 DEAD, 10 HURT

EL PASO, Tex., Aug. 31 (AP) —An Air Force C-124 Globemaster crashed and burned here early today, killing five airmen and injuring 10 others.

None of the identified dead was from the St. Louis area.

The huge four-engine military transport, attached to the First Strategic Squadron, Biggs Air Force Base here, was making an instrument landing at El Paso International Airport when it crashed at 1:45 a.m. during a heavy rain. The plane, which burst into flames, was destroyed.

Officers at Biggs base said the plane was returning from a flight from Hunter Air Force Base at Savannah, Ga.

BROWNELL GIVES HINT EISENHOWER WILL APPROVE CIVIL RIGHTS BILL

Says, After White House Visit, Measure Will Go a Long Way Toward Safeguarding Voting Rights.

WASHINGTON, Aug. 31 (AP) —The civil rights bill now on President Eisenhower's desk may turn out to be more effective than some of its critics would concede previously.

That appeared today to be the sentiment of some Administration spokesmen as well as some members of Congress.

Attorney General Herbert Brownell, who will have the chief administrative responsibility if President Eisenhower signs the bill as expected, said after a White House visit yesterday the measure would go a long way toward safeguarding voting rights.

Brownell's statement indicated acceptance of the measure by Mr. Eisenhower, with a possible call for action by Congress in the next session to broaden its terms to include enforcement of other civil rights.

In announcing yesterday he will not be a candidate for the G.O.P. nomination for Governor of New York, Brownell indicated he expects to be around to enforce the bill, if it is signed.

Prediction by Russell.

Senator Richard Russell (Dem.), Georgia, who headed the band of Southern Senators who fought the measure to the last, said he was sure that Brownell would be "constantly pressed" by Vice President Richard Nixon to use the full powers he is given under the measure against the South.

Russell said the bill is likely to result in "forcing the registration of a large number of Negroes who in fact cannot meet the qualifications prescribed for all electors under the laws of some states."

As it went to the President, the bill would authorize the Attorney General to bring federal court injunctions suits to prevent interference or threatened interference with voting rights.

If defendants in such suits were found guilty of criminal contempt by a judge, they could demand a new trial by jury if the judge had levied a fine of more than $300 or sentenced the defendant to jail for more than 45 days.

Criminal contempt generally involves disobedience of a court's order beyond the time in which obedience would render the order effective. The bill also provides for service by Negroes on federal court juries, irrespective of state laws.

'Promises Some Progress.'

Republican Senate minority leader William F. Knowland of California said in a summation of congressional accomplishments that the measure "promises some progress in the long struggle for equality and elimination of race and color discriminations in American life."

He said the bill "provides for several things of great value in dealing with civil rights cases," including the establishment of a six-member commission to investigate the denial of voting rights and other matters.

While Russell foresaw plaguing consequences for the South in the measure, he said the Dixie Senators's success in eliminating some orginal provisions for the enforcement of school integration and other civil rights opinions was "great victory."

Senator J. William Fulbright (Dem.), Arkansas, said that while the bill was distasteful to him it its passage "may be the beginning of a new era of understnding and lessening of the controversy and bitterness that has plagued us on this subject."

First in 82 Years.

Democratic leader Lyndon B. Johnson of Texas said if Congress hadn't done anything else, its passage of the civil rights bill "would entitle it to a place in history."

"I realize that honorable men disagree over the merits of the measure," he said. "But no one can argue that it is meaningless and no one can avoid the fact that it was the first such measure passed by Congress in 82 years."

A sidelight to the civil rights fight was a one-man filibuster against the bill by Senator Strom Thurmond (Dem.), South Carolina, who was criticized for the action by some other Southerners. Thurmond spoke for 24 hours and 19 minutes.

In a statement last night, he said that at a meeting of Southerners last Saturday it was agreed "that each Senator was on his own to oppose the bill as best he could. From the beginning I made up my mind that it was my duty to oppose the bill strongly."

GAMBLER HAS LOT OF CHEEK

NEWARK, N.J., Aug. 31 (AP) —"Don't bother me, I got a toothache," James W. Mitchell mumbled, his cheek swollen.

Police said they pried open the 22-year-old man's mouth and 14 lottery slips dropped out. Chief Magistrate Nicholas Castellano fined him $100 yesterday and sentenced him to 10 days in jail.

CONGRESS GOING HOME, MUCH OF EISENHOWER'S PROGRAM IS UNTOUCHED

Site of Molotov's Exile

—Associated Press Wirephoto.

Map locates Ulan Bator (B), capital of Outer Mongolia, where ousted former Russian Premier-Foreign Minister V. M. Molotov will serve as Soviet ambassador. City is about 3000 miles from Moscow (A). In new post Molotov will be east of Kazakhstan (C), where Georgi Malenkov, another ousted former premier, is managing a hydro-electric plant.

MANY PROBLEMS FACE ELECTION YEAR'S SESSION STARTING JAN. 7

Eight-Month Meeting Began With Passage of Mideast Doctrine and Ended With Civil Rights Law.

WASHINGTON, Aug. 31 (AP) —Members of Congress were streaming home today to get the verdict on their 1957 labors, and rest up for what probably will be a rough session when they reassemble Jan. 7, 1958.

The first session of the Eighty-fifth Congress closed down late yesterday with a historic civil rights bill passed, but with much of President Eisenhower's program put aside until next year.

Final adjournment came at 3:57 p.m. in the House and 4:22 p.m. in the Senate after the longest congressional session since 1951, during the Korean war.

Mr. Eisenhower last week expressed himself as "tremendously disappointed" with this first congressional session of his second term.

But the weary Senators and Representatives could look back on an eight-month session that began with enactment of the Eisenhower Middle East Doctrine and was climaxed by passage of the first civil rights bill in more than 80 years.

In their 1958 election year session, they will be faced with a wide variety of major problems, many of them postponed from this year.

Awaiting Action.

These will include tax relief, extension of the reciprocal trade agreements act, natural gas regulation, control of union welfare and pension funds, liberalization of the social security laws, farm relief, and extension of the public housing program.

Democratic leaders disagreed with Mr. Eisenhower's expression of disappointment. Senate Democratic Majority Leader Lyndon B. Johnson of Texas said he believed on reflection the President "will find that the record of this Congress was as fine as any he can recall and that it passed more substantial bills than the first session in his first Administration."

House Democratic Leader John W. McCormack of Massachusetts called it "one of the greatest Congresses this country has ever had."

Senate Republican Minority Leader William F. Knowland of California said the Congress had left untouched much of the Eisenhower program, even though the President won an overwhelming indorsement at the polls last November.

Budget-Cutting.

The 1957 session rang with cries of economy and budget-cutting, touched off last January by the President's submission of a record peacetime spending budget of $71,800,000,000.

The economy drive faltered a bit as the session dragged on but then the Administration itself took over with some sharp whacks at its own spending plans in the last month. These hit particularly at proposed outlays of the Army, Navy and Air Force.

Congress ended up cutting $4,900,000,000 off Mr. Eisenhower's appropriations requests, the largest reduction of any year since 1953.

Another theme sounded for the last seven months developed out of the steady upward trend in interest rates and the cost of living. Democrats bitterly attacked what they called Administration tight money policies, saying they contributed to the inflation.

Republicans charged that Democratic remedies would make the inflation worse, and insisted that the continued business boom showed their economic policies generally were sound.

Civil Rights Dispute.

The session was lengthened by the month of Senate debate on the bitterly disputed civil rights bill, plus two weeks of deadlock in the House once the Senate sent the measure back there.

But in the end this bill, in weaker form than the Administration desired, was sent on to the White House without the southern filibuster in the Senate that Long has threatened any legislation in this field.

Although there was no organized filibuster, Senator Strom Thurmond (Dem.), South Carolina, set a new record for extended Senate speeches, speaking for 24 hours and 19 minutes — beginning last Wednesday at 8:54 p.m. — against the bill. The speech resulted in several Senators pledging a new effort next Jan-

Continued on Page 2, Column 2.

TRAFFIC DEATHS TOTAL 75 AT START OF HOLIDAY PERIOD

CHICAGO, Aug. 31 (AP)— Seventy-five persons were killed in traffic accidents in the first few hours of the long Labor day weekend. Eleven fatalities from miscellaneous causes and two drownings brought the death total to 88.

The National Safety Council has estimated that before the 78-hour holiday period is over 420 persons will die in traffic accidents. The tabulation period began at 6 p.m. Friday and will run through midnight Monday.

The highway traffic toll in the first few hours was about four deaths an hour—if this rate continues the final total would be below the Safety Council's estimate. Safety experts point out that the real danger period comes at the end of a holiday when drivers are hurrying homeward.

The Associated Press, in a test period from 6 p.m., Friday, Aug. 16 to midnight Monday, Aug. 19—78 hours—recorded 398 fatalities.

TRUMAN FAVORS A LIMBER SWITCH AS TEACHING AID

INDEPENDENCE, Mo., Aug. 31 (AP)—The boys and girls would behave better if their teachers were allowed to switch them, says Harry S. Truman.

That's what the former President told 1000 school teachers at a meeting here yesterday. He elaborated: "About a half-century ago Dr. Maria Montessori, a great Italian psychiatrist, conceived the idea of letting kids do as they please to develop character.

"The Montessori plan, along with lazy parents, baby sitters and a shortage of switches, has made the teacher's role a hard one and our educational system a coddling process.

"My first-grade teacher opened school with a prayer. She also kept a good limber switch in the corner, and if a smart aleo did not behave, he felt that switch where it did the most good."

RECORD THURMOND FILIBUSTER COST TAXPAYERS $6468

WASHINGTON, Aug. 31 (UP) — Senator Strom Thurmond's record filibuster against the compromise civil rights bill cost the American taxpayers more than $6468.

The South Carolina Democrat's nearly 25-hour filibuster this week filled 84 pages of the Congressional Record. At about $77 a page that comes to about $6468.

The figure does not include the necessary temporary employment of several extra shorthand reporters and several extra transcribers.

MOLOTOV GOING TO MONGOLIA AS MINOR DIPLOMAT

Purged Soviet Leader Will Be Ambassador to Nation of Tent-Dwelling Horsemen.

MOSCOW, Aug. 31 (AP)—V. M. Molotov, who won international prominence as chief of all Soviet diplomats, was named today to the minor diplomatic post of ambassador to Outer Mongolia.

The announcement was the second assignment of a loser in the recent Kremlin shakeup by Nikita Khrushchev. The Communist party chief earlier sent former Premier Georgi Malenkov to run a power station in remote Kazakhstan, just west of Mongolia.

Molotov's appointment was printed in the government newspaper Izvestia.

As ambassador to the Mongolian People's Republic, Molotov technically will handle Russian foreign relations with a nation of somewhat more than 1,000,000 people. A majority of the population are tent-dwelling horsemen, little advanced from the days when Genghis Khan set forth from Mongolia to scourge the civilized world.

Russia has been tryiing to get Mongolia into the United Nations.

Molotov, 67 years old, is reported in poor health. He is one of the few remaining old Bolshevik companions of Stalin. His record includes the Premier's post from 1930 to 1941 and Foreign Minister most of the time from 1939 to 1953.

After Stalin died in 1953 Molotov began to slip from power. He was Minister of State Control when the July turnover came.

Molotov and Malenkov lost their Communist party and government jobs after Khrushchev accused them of plotting against his leadership. Ousted also were First Deputy Premier Lazar Kaganovich and Dmitri Shepilov, Foreign Minister after Molotov and ex-editor of Pravda.

The government said the fallen leaders would be used "according to their professional abilities."

There was a report that Kaganovich, long Russia's top economic expert and industrial trouble-shooter, has been assigned to run a cement factory in the Urals. There has been no word on a new job for Shepilov.

Diplomats in London regard Molotov's assignment as a political joke aimed at keeping him away from Moscow contacts. The job was considered as having little importance since diplomatic relations betweeen Russia and Outer Mongolia are a mere formality.

Midnight Wedding on 'Owl' Train Climaxes Commuters' Romance

(Picture in Everyday Magazine.)

SOUTH AMBOY, N.J., Aug. 31 (AP)—Two late-at-night railroad commuters were married aboard a train at South Amboy early today.

This community where Pennsylvania trains stop to change locomotives took on a festive air in the post-midnight hours as 50 persons turned out at the station for the wedding.

Mayor Joseph Charmello performed the ceremony, marrying June Hand, 37 years old, and Thomas la Pare, 62, who both work nights in the Newark area and live on the North Jersey shore. Best man was Edward T. Walters of the Bronx, conductor of the Owl which leaves Penn Station, New York, at 12:35 a.m.

For this trip, there was a special car for the bridal party, decorated with streamers and white paper bells. Some passengers had horns and rice. The Progressive Fire Co. of South Amboy brought its emergency truck to the station and set up four floodlights.

La Pare and his bride have been riding the train for several years. He is a roundhouse foreman for the Jersey Central railroad and lives at Long Branch. She works for RCA in Harrison and has lived at Bradley Beach.

"We just love trains," Miss Hand said as the couple boarded the owl in Newark. "We fell in love on trains after a railroad engineer introduced us."

U.S. PREPARING FOR A SHOWDOWN WITH RUSSIA ON DISARMAMENT

Stassen Said to Expect 'Official' Reply From Moscow Next Week — Not All Officials Share His Optimism.

WASHINGTON, Aug. 31 (UP) —The United States is getting ready for an early showdown meeting with the Soviet Union on disarmament prospects, officials said today.

Harold E. Stassen, top American disarmament adviser, was reported to believe that the "official" Moscow answer to the West's 11-point disarmament plan may be forthcoming Tuesday or Wednesday.

Stassen flew home from the London disarmament meeting after Soviet delegate Valerian A. Zorin sharply attacked the West's "package" disarmament move. Stassen conferred at the White House with President Eisenhower and Secretary of State John Foster Dulles shortly after arriving yesterday.

Young Stassen's Marriage.

He planned to go to Charlottesville, Va., today to attend the wedding of his son, Glen. But he tentatively scheduled to meet with Dulles on Monday prior to returning to London. The disarmament subcommittee meets there Tuesday afternoon.

United States officials said if Moscow shows any interest in Western proposals, the disarmament negotiations will continue or be recessed temporarily. They said if Moscow follows up its recent tough anti-disarmament talks, the London talks might adjourn for months.

Stassen refused to give up hope despite Zorin's almost defiant attitude at the last London meeting on Thursday. On his arrival here Stassen said he still believes the Soviets are negotiating seriously on disarmament. He preferred to regard Zorin's remarks as "preliminary" pending further reaction next week after the Kremlin has studied the Western plan.

Stassen's somewhat optimistic view is by no means unanimous in Washington. Many officials believe the Soviets are trying to end the disarmament talks as soon as they can find a way to do so gracefully. This would fit in with a general hardening of the Soviet foreign policy line on German, Middle Eastern and other East-West issues in addition to disarmament.

Humphrey's Opinion.

Senator Hubert H. Humphrey (Dem.), Minnesota, chairman of the Senate Disarmament subcommittee, told the Senate before it adjourned that the negotiations "appear to be moving rapidly to an unsuccessful conclusion."

Unless the Russians show sincerity in London, the Senator suggested, the West should shift the talks to the U.N. General Assembly session opening in New York Sept. 17.

"It seems clear," he said, "that for the time being at least, the Soviets have no intention of using the disarmament talks for anything but propaganda."

At the Thursday meeting in London, the West proposed its 11-point package plan for a first-step disarmament treaty. The plan provides for a 24-month halt in nuclear testing, a parallel agreement to halt production of nuclear weapon materials, a start on reducing arms and armed forces, and development of a warning system against surprise attack.

COLUMBIA STUDIO SUSPENDS FILM ACTRESS KIM NOVAK

HOLLYWOOD, Aug. 31 (AP) — Columbia yesterday announced suspension of actress Kim Novak, one of the studio's most valuable properties, for breach of contract.

The studio said it was forced to take the action when she informed the studio that unless immediate changes were made in her contract she would not report to Paramount next week for a forthcoming film there.

Religious Programs on KSD for Sunday, September 1

Sacred Heart Program
7:00 to 7:15 a.m.
Faith in Action
7:15 to 7:30 a.m.
Presbyterian U.S.A.
7:30 to 8:00 a.m.
Rabbi F. M. Isserman
8:15 to 8:30 a.m.
Christian Science Program
8:30 to 8:45 a.m.
The Art of Living
8:45 to 9:00 a.m.
The Protestant Hour
9:00 to 9:30 a.m.
(Also on KSD-TV)
National Radio Pulpit
9:35 to 10:00 a.m.
The Eternal Light
11:30 to 12 Noon
Catholic Hour
9:30 to 10:00 p.m.
Billy Graham
10:30 to 11:00 p.m.

K S D
550 on your Radio Dial

Leaving Hospital

—United Press Telephoto.

PRESIDENT and MRS. EISENHOWER, arm in arm, leaving Walter Reed Army Hospital yesterday where Mrs. Eisenhower had been recuperating from surgery performed Aug. 6.

Congress

Continued From Page One.

sary to make it easier to limit debate:

Passage of the civil rights measure was regarded as the No. 1 accomplishment of the session, with several members of Congress arguing it was a reasonably strong bill despite the amendments in the Senate.

Voting Rights Only.

One of these stripped from the bill a section providing for federal injunctions to enforce a wide variety of civil rights, leaving in the bill this power only for voting rights.

Another of the amendments softened the voting rights section by providing for jury trials in criminal contempt cases growing out of it. Many authorities argued that the great bulk of voting rights cases could be handled through the civil contempt procedure without jury trials.

The final deadlock on the bill was broken when leaders of both parties in both branches agreed on a modification of the jury trial amendment so that judges could try even the criminal contempt voting rights cases without juries if only minor punishment were involved.

The other chief provisions left intact in the bill set up a new civil rights division in the Department of Justice and established a six-member commission with subpena powers to make a two-year study of civil rights violations.

Other Accomplishments.

Other principal accomplishments of the session:

Passage of the Eisenhower Doctrine resolution, authorizing the President to act to prevent Communist domination of any nation in the Middle East if the country asks for American help.

Enactment of a housing bill authorizing $1,900,000,000 in new spending on a variety of housing programs and lowering the minimum down payment requirements on FHA-insured loans. The authorization was more than a billion dollars above the President's request.

Extension for 15 months of the 52 per cent corporation income tax rate and a number of excise levies to preserve three billion dollars of annual revenue.

Granting of an additional one billion dollars for the program of disposal of surplus farm products abroad, and extension of the law governing it for one year.

Ratification of the treaty providing for American membership in the new international atomic energy agency inspired by Mr. Eisenhower's 1953 atoms-for-peace speech. Also, the enactment of legislation governing United States participation in the agency; tied to this was the Bricker amendment requiring congressional approval of future allotments of nuclear materials to the agency.

Extension of the Small Business Administration to July 31, 1958, with an increase in its lending authority of $155,000,000.

Passage of a bill to protect the integrity of FBI files, while guaranteeing defendants the right to see relevant portions of statements by prosecution witnesses in the files.

No Final Action.

These were major recommendations of the President on which Congress did not act at all or failed to complete action:

A one-and-one-half billion dollar, five-year program of grants to states for school construction. Beaten by five votes in the House.

A $521,000,000 increase in postal rates. This passed the House, but did not clear a Senate committee.

Statehood for Alaska and Hawaii. These bills received committee consideration and are expected to be voted on early in the 1958 session.

Extension of minimum wage law coverage to an additional 2,500,000 persons. This bogged down because Democrats felt it did not go far enough but could not agree on a substitute.

Membership in the organization for Trade Co-operation, an international agency set up to boost world trade.

Creation of a presidential commission to investigate and recommend changes in fiscal and monetary policies. Congress rejected this, but the Senate Finance Committee launched a comprehensive inquiry of its own.

A program to give a variety of federal aids to distressed areas with high unemployment. Democrats contended the President's proposals did not go far enough.

Although Congress cut $4,900,000,000 off Mr. Eisenhower's appropriations requests, the $67,160,000,000 in appropriations voted was the biggest total for any year of the Eisenhower Administration.

The reductions included $2,368,000,000 in the request for new Defense Department money and more than one billion dollars in what the President originally asked for foreign aid.

However, it was certain that the cuts in appropriations would not be reflected in anything like comparable reductions in the $71,800,000,000 spending budget sent up by the President for the current fiscal year.

MRS. EISENHOWER GOES HOME, FEELS 'PRETTY GOOD'

©New York Times News Service.

WASHINGTON, Aug. 31— Mrs. Dwight D. Eisenhower returned to the White House yesterday afternoon after a 24-day stay in Walter Reed Army Medical Center following surgery.

She was smiling broadly but appeared thinner as she left the hospital with the President and Dr. Humbert Riva, the gynecologist who performed the operation. She told a reporter that she felt "pretty good."

With her return and the subsequent adjournment of Congress, the Eisenhowers began actively to plan their vacation at Newport, R.I. The expectation is that they will fly there about mid-week, for a stay of three weeks to a month.

The President plans to spend Saturday and Sunday at the White House with Mrs. Eisenhower.

He took a recess from signing minor bills to play a round of golf. He canceled plans to spend Labor Day at his Gettysburg (Pa.) farm, and will remain at the White House with Mrs. Eisenhower.

MRS. ROOSEVELT LEAVES U.S. ON WAY TO RUSSIA

The New York Herald Tribune-Post-Dispatch Special Dispatch.

NEW YORK, Aug. 31—Mrs. Franklin D. Roosevelt left Idlewild airport yesterday on a Pan American World Airways plane for Frankfurt on the way to Moscow, and said she would like to go to Red China.

She said she "always wanted to go" to China and would go if she obtained a visa.

Mrs. Roosevelt is visiting Russia as a journalist, she said, and will be there about a month. She said she hopes to see top government officials in Moscow.

She said she was "very sorry" for the 41 American youths who defied a United States bar and went from Russia to Red China after a youth festival.

"It is too bad for them," she said. "I wish the State Department knew more about handling young people."

IDEA OF GLOBAL MISSILE OLD STUFF TO RUSSIANS

LONDON, Aug. 31 (AP)—The Moscow radio said today that the idea for an intercontinental ballistic missle was thought up by a Russian inventor who was born 100 years ago.

The broadcast said the Soviet Union's Academy of Science had decided to hold a celebration to observe the 100th birthday of the inventor, Konstantin Tsiolkovsky, on Sept. 17.

"A number of very important discoveries in aerodynamics, rocket techniques and the theory of space travel are linked with the name of Tsiolkovsky," the broadcast added. "Now his ideas have been brilliantly put into practice by Soviet engineers in building an intercontinental ballistic rocket."

Senator Chaves Collapses.

WASHINGTON, Aug. 31 (AP) — Senator Dennis Chaves (Dem.), New Mexico, collapsed while attempting a 10-block walk in 91-degree heat yesterday, relatives said. Dennis Chaves Jr., son of the 69-year-old Senator, said Chavez undertook the walk after his taxicab broke down about 10 blocks from home. He was taken by ambulance to a hospital, where he was reported resting comfortably today.

PROXMIRE LANDS FINE COMMITTEE SEATS, FREE TRIP

New Wisconsin Senator Assigned to Three Posts and Junket to Germany.

WASHINGTON, Aug. 31 (AP) —Wisconsin's new Democratic Senator William Proxmire landed three good committee assignments yesterday and a free trip to Germany.

He made his maiden speech, ignoring an old and seldom respected Senate tradition that a freshman Senator keep silent.

Proxmire, who was elected Tuesday and officially sworn in Thursday, thanked Democratic Leader Lyndon Johnson (Dem.), Texas, and Democratic Senators who gave up committee assignments to make room for him.

He also served notice that he still hopes to win a place on the Senate Agriculture Committee to speak there for Wisconsin's dairy farmers.

Johnson announced he was appointing Proxmire as one of two Democratic Senators who will go to West Germany later this fall on invitation of the West German parliament.

Four Senators, two from each party, will get the expense-paid trip and Johnson said he would name a senior Democrat later.

Earlier, three Democratic colleagues gave up their own places on important Senate committees to make them available to Proxmire.

Johnson got Senate approval of Proxmire's assignment to the Banking and Currency, Post Office and Civil Service and the Small Business Committees.

Senator Frank J. Lausche (Dem.), Ohio, gave up a seat on the Banking Committee, Senator Joseph S. Clark (Dem.), Pennsylvania, on the Post Office Committee, and Senator A. S. Mike Monroney (Dem.), Oklahoma, on the Small Business Committee to make room for Proxmire.

Johnson asked Chairman Allen Ellender (Dem.), Louisiana, of the Senate Agriculture Committee to keep Proxmire in mind for membership on that group when a Democratic vacancy becomes available, to take advantage of what he called Proxmire's "constructive" interest in farm bills.

Although Proxmire's election increased the Senate Democratic majority by one, it cost them two committee seat assignments because of a quirk in Senate rules.

These give the majority party an advantage of at least one seat on each of the 16 standing committees. When the party division is only two or 49 to 47, it is necessary to award the majority several extra seats to assure control and chairmanship of all committees.

Proxmire's election changed the party division to 50 to 46 and so the Democrats lost two of these extra committee places.

Proxmire was elected to fill out the term of the late Senator Joseph McCarthy (Rep.), Wisconsin, which expires next year.

TYPHOON SKIRTS IWO JIMA; DAMAGE MINOR, NONE KILLED

TOKYO, Aug. 31 (AP)—A typhoon roared past Iwo Jima, American island outpost, early today but there were no deaths or major damage from 100-mile winds, the Air Force said tonight.

Minor damage to military installations on Iwo was caused by more than seven inches of rain. Radio contact with the island, broken off at 9 p.m. yesterday, was established again early today.

The blackout caused some concern for the 400 Americans stationed there. Air Force weathermen reported the typhoon was centered tonight about 500 miles south of Tokyo.

ASIAN FLU SHOTS RELEASED

WASHINGTON, Aug. 31 (UP) —The United States Public Health Service yesterday released another 1,527,865 shots of Asian influenza vaccine, most of it for the armed forces.

This brings to 2,677,475 the number of doses released since the vaccine first became available on Aug. 12. Of the new supply, 1,350,000 doses are being shipped to the Defense Department for use of the armed forces. The remainder will be distributed for civilian use.

MALAYA GAINS INDEPENDENCE FROM BRITAIN

9 States and 2 Settlements Join Commonwealth — Elected King Will Govern.

KUALA LUMPUR, Aug. 31 (AP)—The nine princely states and two settlements of Malaya emerged from British paramount rule today and became a single sovereign nation.

But the world-famous peninsular producer of tin and rubber retained old ties by becoming a member of the British-led Commonwealth of nations. Malaya is expected to be voted into the United Nations as its eighty-second member in September. The country will have an elected king at the outset.

The crown colony of Singapore at the tip of the peninsula remains a British possession—one of the last in Asia—in a delicate political balancing act.

If Singapore had been joined to the Malay Federation, people of Chinese origin—many of them oriented toward Red China or biding their time watchfully—would form a majority.

The King elected recently by his peers to reign for five years is Tuanku Sir Abdul Rahman, former principal chief of Negri Sembilan state. Tuanku is his Malayan title of prince. He was knighted by the British long ago in the Order of St. Michael and St. George.

The form of the present Malayan nation emerged in 1948 in the surge of nationalism set off by the liberation of the Indian sub-continent from British rule in mid-August of 1947.

There had been regional federations of the Malay princes, but the 1948 union brought together all the nine states and the coastal settlements of Penang and Malacca. As the paramount power, Britain had held a veto over all princely acts.

Today in celebrating the transition from 170 years of British rule to voluntary partnership with Britian and the Commonwealth, the Union Jack was hauled down ceremonially to salute the end of foreign rule.

Up went the new Malayan flag. It is of the same general design as the American flag, with 11 red and white stripes and a yellow star and crescent on a blue field.

The Malay word merdeka (freedom) was chorused many times by 30,000 Malayans massed on a parade ground that normally serves as a cricket pitch and is ringed by white minareted buildings in Arab-Moorish style. Many Malays are Moslems.

The Duke of Gloucester was entrusted by Queen Elizabeth II with the task of transferring power and the constitutional instrument to Prime Minister Abdul Rahman (no relation to the elected King).

Rahman accepted the new status last night with praise for the old British rule.

The 55-year-old son of a Sultan thanked the British — who politely stayed away from the Malayans' triumphal ceremonies —for "a good administration forged and tempered to perfection by successive British administrations."

Official recognition for the new nation came quickly.

Sixty-one official foreign guests are here for the independence ceremonies, including Under secretary of State Christian Herter, representing the United States.

The Peiping radio broadcast Red China's recognition of the nation with official congratulations and hope for friendly relations. Prime Ministers Nehru of India and Suhrawardy of Pakistan sent messages of friendship.

Mussolini's Body Is Buried As Fascist Diehards Salute

Blackshirts Swear to Follow Il Duce's Teachings— Coffin Hidden in Monastery for 11 Years.

PREDAPPIO, Italy, Aug. 31 (AP)—The body of Benito Mussolini was buried quietly today as black-shirted Fascist diehards saluted with a pledge to remain loyal to the teachings of Il Duce.

The body was brought home yesterday to the family tomb in this hillside village from which the blacksmith's son went to become a dictator.

A zinc-lined crate hidden behind the altar of a rural Capuchin monastery at Cerro Maggiore, 15 miles northwest of Milan, yielded the answer to the 11-year-old question of what became of Mussolini's body. The government had hidden it to prevent his followers from using the body as an emotional rallying point for a Fascist revival.

The government acceded to the widow's repeated requests for Il Duce's burial in the family tomb here because the political climate in Italy has changed. The ashes of his father, mother and son, Bruno, killed in a flying accident during the war, are there.

About 500 persons attended the simple rites. Several hundred wore the Fascist black shirts in which Mussolini's strongarm men marched on Rome in 1922 to establish his 21-year-long dictatorship.

Raising their black banners and kneeling before the tomb with the old stiff-arm salute, they pledged aloud: "We swear that we will continue to follow the teachings of Il Duce."

One of the banners read in Italian: "Who surrenders is a coward."

The 70-year-old peasant-born Donna Rachele dropped sobbing to her knees and kissed the coffin. She said: "I want the world to know that I was kept away from the body of my husband for 11 years." Her son, Romano Mussolini, a Milan jazz musician, stood beside her.

Flowers were piled high inside and outside the vault.

Mussolini and his mistress, Clara Petacci, were executed by partisans in the closing days of World War II. The bodies were stolen from unmarked graves but recovered by the government, which hid Mussolini's corpse amid sacred parchments behind the monastery altar.

Only Father Carlo, a superior of the Capuchin order who brought the remains here, and Father Romano, another superior, knew what was in the crate, Father Carlo said.

Part of Mussolini's brain, kept in a separate jar, was brought here with the body. Other pieces of the brain had been turned over to scientists previously for study.

In Washington, the Armed Forces Institute of Pathology reported that an examination in 1945 of slivers of Mussolini's brain tissue showed no evidence of disease, scarring or inflamation.

OFFICIAL RESIGNS, SHOWED SEX FILM

Delinquency Expert Quits Memphis Post Over Stag Party Movies.

MEMPHIS, Tenn., Aug. 31 (AP)—The former chief counsel of the Kefauver subcommittee on juvenile delinquency resigned his city job last night shortly after admitting he showed pornographic sex movies at Memphis parties.

James H. Bobo, appointed administrative assistant to Mayor Edmund Orgill after his subcommittee work, said his handling of the illegal films was a serious mistake in judgment.

Bobo, 35 years old, said he got the stag party reels from some which were used as evidence or exhibits during the juvenile delinquency hearings presided over by Senator Estes Kefauver (Dem.), Tennessee.

(The United Press quoted Bobo as saying there were so many films that he did not remember exactly where they came from. He said some of the films the committee seized came from Missouri.)

He said he showed the films in Memphis four times—the last time a week ago at a hotel after a Pi Kappa Alpha fraternity rush party for Memphis state students.

In Washington, Kefauver said he was writing Bobo about the matter.

"I showed these films many times during the subcommittee hearings to newspaper men and others who were interested to show them what was typical of the trash we had uncovered," Bobo said. "It was in this same spirit that I showed them to some of my friends here."

Bobo said he first showed the movies — before leaving the committee — to the Lions Club iin Bismark, N.D., at the request of Republican Senator William Langer, a committee member, and the club had 100 per cent attendance for the first time in years.

Bobo said Orgill, who accepted his resignation over the telephone late last night, knew nothing about the films. Kefauver, he added, would never look at them.

"I showed them only to male audiences and my primary purpose was educational," Bobo said.

POLICE LOOK IN MAN'S BEER CASE, FIND BURGLARY LOOT

Willie Williams of the John Robinson Homes, East St. Louis, was arrested in the 100 block of Seventh street there early today by detectives who wondered what was in a beer case he was carrying.

They found four small radios, a clock and two pen and pencil sets, all valued at $181. Williams said a stranger "just gave the box to me." The officers found a $300 plate glass window at the Meyer-Hurwitz Jewelry Co., several blocks away at 230 Collinsville avenue, had been broken. The articles were identified as store property by an officer of the firm.

Williams was held for further questioning.

MAN FATALLY STABBED, WOMAN SUSPECT HELD

Henry Hart, who lived in the 600 block of North Beaumont avenue, was fatally stabbed at his home last night. Police arrested Victoria Holmes, of the same address, and booked her suspected of homicide.

Police said the woman told them she had slashed at Hart with a butcher knife in a quarrel, but believed she had missed him when he walked away. Police found him on the sidewalk outside his home.

STATE SEIZES POWER COMPANY AT KANSAS CITY

Picketing Goes On and Acting Gov. Long Warns Strikers of 'Heavy Penalties.'

KANSAS CITY, Mo., Aug. 31 (AP)—Union strikers continued to picket the Kansas City power & Light Co. today in spite of state seizure which forbids them to do so.

Lt. Gov. Edward V. Long issued a statement saying the International Brotherhood of Electrical Workers locals would face "heavy penalties" should they persist in refusing to go back to work after a "reasonable time."

The state seized the utility last midnight under the King-Thompson Act. About 2000 workers in three locals are on strike.

In his statement, issued in Jefferson City, Long said:

"Inasmuch as the seizure did not take effect until a late hour last night, I feel the unions should have a reasonable time to comply with such seizure.

"However, after a reasonable time if they have not complied, or if it becomes obvious there is a defiance of such seizure, I wil lhave no choice but to instruct the Attorney General to proceed with the proper action against such parties not complying, as provided by law."

Long, acting Governor during Gov. James T. Blair's vacation, did not sepcify what he meant by a "reasonable time."

A mass meeting of strikers is said to be set for tomorrow.

Twenty employes reported for work at one generating plant shortly after the seizure became effective at 12:01 a.m. They went home when it became apparent that picket lines would not be removed immediately.

The company supplies electricity for Kansas City and most of its suburbs. The electrical workers left their jobs last Monday after negotiations for a new contract, in progress since June 30, bogged down. Service has been maintained by supervisory employes.

Long said the supervisory employes who have maintained operations could not cope with major machinery breakdowns or storm damage.

Long would not say what action he would take if the strikers refuse to return to their jobs. Under the law strikers who refuse to work under the state face loss of seniority and other benefits. Unions are subject to fines of $10,000 for each day they defy the law, and each of their officers can be fined $1000 a day.

Wages are the stumbling block in negotiations. They now range from $1.60 to $3 an hour. The strikers are asking for a 7¼ per cent increase. The company's latest offer was 5¼ per cent.

WEIL NORTHLAND OPEN DAILY 9:30 A.M. TO 9:30 P.M. WEIL

WAREHOUSE SALE
FURNITURE CLEARANCE
TERRIFIC BARGAINS
42 Years of Honest and Fair Dealing
FAIR
Free Parking Open Every Night
8387 SHAW
Cor. Edwards
FR. 1-0500

Do You Have a Lucky 1947 Dime?
Save Up to 65c With Our
10TH ANNIVERSARY SPECIAL
Any Plain Pants or Skirt CLEANED & PRESSED For One U.S. 1947 Dime . . 10c
GOOD AT 30 LOCATIONS
hampton

TALL GIRLS
Sizes 10 to 22
LANE BRYANT
SEVENTH & WASHINGTON

WATCH REPAIR
GUARANTEED WORKMANSHIP
Freund's
ON SIXTH STREET
Between Locust and St. Charles
CH. 1-7900

Kessler

EVERYTHING FROM... TO...
WHAT DO YOU NEED FROM CENTRAL HARDWARE

LAST CALL ON AIR CONDITIONERS
SEASON CLOSE OUT!
All Major Makes—All Sizes
110 Volt, 220 Volt, ¾ to 1½ HP
No Gimmicks—This Is a Bonafide Offer
1 HP. as Low as . . . $140
5069 DELMAR
W. H. STANLEY & CO.
Open Mon., Thurs. & Fri. Eve.

7-PC. TWIN-BED OUTFITS
Including Foam Rubber Pillows!
• Washable plastic headboard
• Innerspring-box spring combination
• Set of 4 legs
REGULAR 49.95, NOW
28.88 Each
NO MONEY DOWN
SHOP 9 to 9
OLIVE AT 12th • PARK FREE
Carson Union May Stern

Exclusive Creations for Men AT WERNER-HILTON
706 Washington 3856 Gaston

¾ H.P. AIR CONDITIONER $129.95 UP
• G-E • WESTINGHOUSE
• ADMIRAL • CROSLEY
at GRAND-PARK
1000 S. GRAND MO. 4-2110
9500 LACKLAND HA. 6-5833

SAVE $500
MAKE THIS YOUR GOAL
For 23 Consecutive Dividend Periods We Have Paid 3½% Per Annum
NOW 4%
ANTICIPATED 12-31-57
SAVE BY MAIL
SAVINGS INSURED TO $10,000
NORTHWESTERN
SAVINGS & LOAN ASSOCIATION
5508 Nat. Bridge EV. 2-8238
ST. LOUIS 20, MO.

TOMORROW 5
ON CHANNEL
RUSS DAVID
returns from vacation to offer you 30 minutes of
"FUN FARE"
4:30 p.m.
KSD-TV

Review Your Will Periodically
ST. LOUIS UNION TRUST CO.
BROADWAY AND LOCUST

Rebuilt Electrolux
COMPLETE WITH ATTACHMENTS
Only $11.95
Rebuilt by Factory Trained Electrolux Men
• Rug Nozzle
• Wall & Dusting Brush
• Furniture Tool
• Mattress Tool
• Dusting Tool
• Crevice Tool
• Fabric Gun
• Extension
• Hose
Liberal Allowance On Your Old Cleaner
FREE HOME DEMONSTRATION
Call GA. 1-1100
RELIABLE UTILITIES CO.
1919-29 ST. LOUIS AVE.

PENNEY'S
4 STORES IN ST. LOUIS
• 3535 Gravois-Hillsdale • 2715 Gravois
• 22 Shopping Village • 2604 S. 10th

ALWAYS THE BEST FOR EVERY GUEST
Pick HOTELS
Symbol of Hospitality
Air-conditioned Rooms
Radio and Television
Superb Cuisine
No Charge for Children
ALBERT PICK HOTELS
IN 19 CITIES
Birmingham, Ala. . . . . Pick-Bankhead
Canton, O. . . . . Pick-Belden
Chicago, Ill. . . . . Pick-Congress
Cleveland, O. . . . . Pick-Fountain Square
Cleveland, O. . . . . Pick-Cleve
Columbus, O. . . . . Pick-Fort Hayes
Dayton, O. . . . . Pick-Miami
Detroit, Mich. . . . . Pick-Fort Shelby
Evanston, Ill. . . . . Pick-Georgian
Flint, Mich. . . . . Pick-Durant
Indianapolis, Ind. . . . . Pick-Antlers
Minneapolis, Minn. . . . . Pick-Nicollet
Pittsburgh, Pa. . . . . Pick-Roosevelt
St. Louis, Mo. . . . . Pick-Mark Twain
Pick-Melbourne
South Bend, Ind. . . . . Pick-Oliver
Toledo, O. . . . . Pick-Fort Meigs
Toledo, Ohio . . . . . Pick-Commodore
Washington, D.C. . . . . Pick-Lee House
Youngstown, O. . . . . Pick-Ohio
ALBERT PICK HOTELS
Charleston, Tenn. . . . . Holiday Inn Hotel
Gatlinburg, Gatlinburg, Tenn. . . . . Holiday Inn Hotel
Mt. Royal Beach, Fla. . . . . Atlantic Pick Motel
Mobile, Ala. . . . . Holiday Inn Hotel
Portsmouth, Va. . . . . Holiday Inn Hotel
Rockford, Ill. . . . . Edge-O'-Town Motel
Terre Haute, Ind. . . . . Holiday Inn Hotel
Immediate teletype reservations at no charge to you
PHONE GARFIELD 1-4300
THE PICK-MARK TWAIN
Eighth and Pine Streets

LARGE PROJECT BY ZECKENDORF IS ANNOUNCED FOR MONTREAL

Canadian National Railways and Promoter Plan Three-Block Development Costing $75,000,000.

By a Special Correspondent of the Post-Dispatch.

MONTREAL, Aug. 31—William Zeckendorf and Canadian National Railways announced plans yesterday to build Canada's tallest building and a three-block businness, commercial and entertainment center above the railroad's tracks in the heart of Montreal.

The 550-foot metal and glass office building, 40 stores high, will be cross-shaped. It will rise from the center of the plaza, surrounded by a 21-story hotel now under construction, a 15-story office building, a sunken open-air restaurant and skating rink, and Canadian National Railway's present passenger terminal.

Zeckendorf, president of Webb & Knapp, Ltd., subsidiary of his New York firm, and Donald Gordon, president of the railroad, said a lease covering their joint agreement will be signed within 90 days, and that work will start at an early date. Under the contract, construction of the project must be substantially completed within five years.

Estimate Over $75,000,000.

Unofficial estimates of the cost of the over-all project ranged from $75,000,000 to $125,000,000. Zeckendorf presently is seeking the contract to redevelop St. Louis's Mill Creek Valley slum area and to rebuild that city's downtown Plaza area.

Zeckendorf said the unique cruciform skyscraper planned here will have 1,500,000 square feet of air-conditioned space. Canada's present tallest structure is the 34-story Canadian Bank of Commerce building in Toronto, 476 feet above the street level.

The new hotel, the Queen Elizabeth, with 1200 rooms, is scheduled to open next year.

Other facilities contemplated for the plaza are a 20-story office building, a five-story Canadian National Railways office building, a three-story transportation center with a helicopter landing terminal on the roof, and a two-way moving sideway running the length of the terminal area.

Details of Moving Walk.

The moving sidewalk, operating a distance of almost a quarter of a mile, could accommodate 7200 persons an hour in each direction, enabling pedestrians to travel the three-block area without exertion or crossing a street.

Zeckendorf said his firm spent $360,000 in drafting the master plan for the development. It was conceived by I. M. Pei and Associates, working with railroad architects and the City of Montreal. Henry N. Cobb and Pershing Wong are the architects of the planned project.

Pei, former associate professor of architecture at Harvard University, and Zeckendorf have been closely allied in architectural research. Pei and his staff also work with Zeckendorf in planning various urban renewal projects which Zeckendorf has undertaken throughout the United States.

ABOVE - NORMAL TEMPERATURES IN 30-DAY OUTLOOK

WASHINGTON, Aug. 31 (AP) — The United States Weather Bureau yesterday issued its 30-day forecast for September, predicting above-normal temperatures east of the Continental Divide.

Temperatures are expected to average below normal over most areas west of the Continetal Divide as well as along the extreme northern border of the country and in the far Southwest, the Weather Bureau said.

Above normal temperatures are expected over the remainder of the nation and along the California coast.

Precipitation is predicted to be above normal in the Western mountain states, the Northern and Central Plains, the Great Lakes region and also in the extreme Southeast.

Subnormal rainfall is expected over a broad band extending from Texas northeastward through the Ohio valley.

MARKET ON EAST SIDE ROBBED OF $1500 BY TWO

A market at 8704 Collinsville avenue on the East Side was robbed of $1500 yesterday by two men who forced Mrs. Lester Stevens, wife of the proprietor, and a customer, Mrs. Connie Duncan, to lie on the floor while they rifled the cash register and a money box beneath the counter.

The money, which was to be used for cashing payroll checks, had been obtained from a bank only a short time previously, police were told.

The robbers, both wearing dark glasses, fled in an automobile driven by a third man.

Missouri-Illinois Forecasts

Missouri: Partly cloudy with little change in temperature tonight and tomorrow; low tonight 65 to 75; high tomorrow 90 to 95.

Illinois: Mostly fair and quite warm tonight and tomorrow; low tonight 66 to 72; high tomorrow 90 to 96.

Rail Cars, Fire Station and Library To Serve as Classrooms at Desloge

MRS. GEORGE PALLO (left) and MRS. G. B. ALLERS, teachers at Desloge, Mo., checking books in one of four railroad coaches to be used for high school classrooms.

Two Schools in Area Were Destroyed by Tornado — Homes Will Be Used Also.

By THOMAS W. OTTENAD
A Staff Correspondent of the Post-Dispatch.

DESLOGE, Mo., Aug. 31—Chaucer will be studied in a railroad coach and science explored in a fire station when school reopens here Tuesday.

In an effort to find temporary replacements for classrooms that were destroyed by a tornado last spring, the school district has converted to schoolrooms four railroad cars, a former office building of St. Joseph Lead Co., the city fire station and public library, private homes, churches and club halls.

The railroad cars, like the other emergency quarters, were obtained free. In place of Missouri Pacific passenger chairs, the coaches now contain neat rows of desks and chairs, tables and typewriters or woodworking benches.

In one car, to be used for industrial arts classes, a drill press, jig saw and woodworking shaper and jointer now stand where passengers once sat. Electric lines, plumbing and sewer connections are being installed. Before winter, gas space heaters will be hooked up.

Standing on Siding.

The cars have been chained in pairs to a siding in the business district of this Lead Belt town, 64 miles south of St. Louis. Wooden ramps or stairs have been constructed at each car.

"The railroad cars will be a challenge to teachers and students alike," Marple Agee, superintendent of Desloge School District No. 29, said. "But from an educational standpoint we'll do very well," he added firmly.

Agee said the railroad coaches will be used for classes in English, speech, Spanish and commercial subjects, in addition to industrial arts. The cars and the other temporary classrooms will be used by about 410 pupils in grades 7 through 12.

These are the youngsters who would have been attending high school here and elementary school in adjoining Cantwell if a tornado had not taken just six minutes to destroy both buildings last May 21. The school day had been completed and the children were gone before the storm struck. It resulted in destruction or damage to nearly 300 buildings here and in Cantwell and death for seven persons.

Extra Rooms Made.

The school district was left with only one building, an elementary school here. Classrooms have been fashioned out of art and music rooms, stairwells and the cafeteria in order to take in 140 pupils from the Cantwell school. Total enrollment here from kindergarten through the sixth grade is expected to be about 540.

While plans are being prepared by St. Louis architect Charles W. Lorenz for new buildings to be ready for use next fall, Superintendent Agee is determined to have a normal educational program despite abnormal classrooms. He dismissed a suggestion that pupils and teachers might be bothered by trains passing just a few feet from the coaches being used as classrooms.

"There won't be enough rail traffic to be a distraction," he said as he stood on the siding. "I think . . ."

Just then a freight train chugged by, and the rest of what he said was lost in the deep bellow of the horn on the diesel locomotive.

—By a Post-Dispatch Photographer.

ORAL BATTERTON (left) and MISS JANE MILLER preparing railroad car in which commercial subjects will be taught. (Additional picture in Everyday Magazine.)

MIMI MEDART WOULD BUY BACK STOLEN JEWELRY

Special to the Post-Dispatch.

LONDON, Aug. 31 — The Countess of Coventry, formerly Miss Mimi Medart of St. Louis, today offered to buy back her stolen jewelry—and no questions asked.

A thief broke into her Mayfair home Thursday night and stole jewelry valued at $7000. The countess said some of the articles had "great sentimental value." In a public appeal to the thief she said:

"Please return my engagement ring, charm bracelet, gold locket containing my dog's photograph, and hunt button initialed C. H. It would be a tragedy if they were melted down. I will even buy them back. The rest of the pieces keep if you wish."

Miss Mimi Medart married the eleventh Earl of Coventry in 1955. They expect their first child in a few weeks. The countess, who is 23 years old, is the daughter of Mrs. M. Amara. Her father, William S. Medart, a St. Louis restaurant operator, was killed in 1951 in a fall from the window of a hotel in Paris.

21 BOATS TO START RACING UP MISSISSIPPI TONIGHT

Operators of 21 racing boats equipped with outboard motors were ready to leave New Orleans for St. Louis this evening as the second annual Mississippi River Marathon, commemorating the famous race between the steamboats Natchez and Robert E. Lee, gets under way.

The marathon was scheduled to start at 7 p.m., St. Louis time, and the first craft to complete the 1058-mile run to St. Louis will receive a $1000 cash prize. The annual race is sponsored by the Mississippi River Marathon Racing Association, a non-profit organization that promotes safety in out-board equipment.

Among the contestants will be Byron K. Poole of Carmi, Ill., who with Lonnie J. Kirkpatrick, also of Carmi, won last year's race, making the trip in 47 hours, 14 minutes.

SEIZED IN FILLING STATION; ON SECOND TRIP, HE SAYS

A 17-year-old youth, who said he is Tommie Battles, arrested early today in a filling station at 3000 Cass avenue after police discovered a broken window, said he had stolen 196 packages of cigarettes from a vending machine and hidden them in a nearby school yard.

The youth explained, the officers said, that he had returned to the filling station "to get in the candy machine," after taking the cigarettes and $3.60 from the cigarette machine. The cigarettes were recovered from the school yard, at 1415 North Garrison avenue.

Battles, booked suspected of burglary, gave an address in the 1300 block of South Fourth street.

ST. LOUIS POST-DISPATCH
Founded by JOSEPH PULITZER
Dec. 12, 1878.
Published Daily by The Pulitzer Publishing Co. Entered as second-class matter, July 7, 1879, at the post office at St. Louis (3), Mo., under the act of March 3, 1879.
MEMBER OF THE ASSOCIATED PRESS and AUDIT BUREAU OF CIRCULATIONS
The Associated Press is entitled exclusively to the use for republication of all the local news printed in this newspaper, as well as all Associated Press news dispatches.
SUBSCRIPTION RATES:
By carrier in Greater St. Louis: Daily $1.30 a month; Sunday 15c a copy.
By Mail (Payable in Advance).
MISSOURI, ILLINOIS and ARKANSAS (Applicable only where local dealer service is not available).
Daily and Sunday, one year — — $17.00
Daily, without Sunday, one year — — 9.50
Sunday only, one year — — — — 4.50
ALL OTHER STATES, MEXICO, SOUTH AMERICA and PAN AMERICAN COUNTRIES
Daily and Sunday, one year — — $24.00
Daily, without Sunday, one year — — 14.00
Sunday only, one year — — — — 6.50
Remit either by postal order, express money order or St. Louis exchange.

STOREKEEPER FREED ON BOND, SERVING OUT $4000 IN FINES

Oscar Session was released on $8000 bond yesterday after spending a night in city jail, as he started to serve out $4000 in fines imposed for violating the city building code by failing to correct unsafe conditions at his general merchandise store at 2349-51 South Broadway.

He was released pending a ruling on a motion for a new trial in the case. After a hearing Thursday, Judge David W. FitzGibbon of the Court of Criminal Correction upheld the fines assessed against Session in police court.

Session told the court he could not pay the fines, and he was taken to city jail pending transfer to the workhouse to serve out the penalty. Building inspectors had testified that his building was still a hazard as a result of a fire May 4, 1955.

MRS. ALLEN D. M'KINNEY ESTATE PUT AT $188,518

The estate of Mrs. Allen D. McKinney was valued at $188,518 in an inventory filed yesterday in probate court. Mrs. McKinney, 72-year-old widow, died June 15 at her home, 4525 Lindell boulevard.

The inventory listed stocks valued at $184,858, with 2200 shares of Sperry-Rand Corp. being the principal item; cash, $2259 and personal property, $1400.

Provisions of a will filed earlier directed that 15 per cent of the stocks, not to exceed a total value of $25,000, go to a sister - in - law, Mrs. Pearl Jacocks, Knoxville, Tenn. The remainder of the estate will go to a sister, Mrs. Telleta R. Clutton, of the Lindell boulevard address.

FURNITURE FIRM HELD UP BY TWO, $1078 STOLEN

Robbers Search Cherokee Store Systematically, Force Four Into Rear Office.

The owner and three employes of Wick Furniture Co., 3152 Cherokee street, were held up yesterday afternoon by two armed men who remained in the store more than an hour while they collected $1078.

Posing as customers, the robbers suddenly produced pistols and ordered Arnold Wick, the owner, into a rear office along with Walter Cordes, Mrs. George Siebert and Miss Minnie Volk.

While one man guarded the employes, forcing them to face a wall with their heads bowed, the other robber directed Wick to open a safe, from which $455 was taken, and the cash register, containing $324.

Couldn't Hide Billfold.

The robbers also removed $84 from Wick's billfold, $10 from Mrs. Siebert's purse and $205 from Cordes's billfold. Cordes had slipped his billfold out and attempted to hide it on top of a filing cabinet, but the holdup men found it in their systematic search.

Before leaving, they cut the wires of three telephones in the store and ordered their victims into the basement. They ran out a door leading to the alley. The robbers, in their 20s, wore railroad caps and leather gloves.

Wick lives near Hillsboro, Mo.; Mrs. Siebert at 3819A Potomac street; Cordes at 2608 Minnesota avenue, and Miss Volk at 3725A Michigan avenue.

Skull Fractured.

Rubin Schumacher, night watchman at Midwest Overall Co., 80 Dock street, suffered a fractured skull and severe cuts when he was assaulted in the plant early today by a man, apparently a burglar.

Schumacher told police he was making his rounds when he encountered the man, who struck him with a billy and ran from the building. Nothing was found missing from the firm. Schumacher, who lives at 4102 North Eleventh street, was taken to City Hospital.

Christopher Clohessy, 5878 Plymouth avenue, told police he was knocked down and robbed of $25 early today by a man who accosted him in the 1100 block of Hodiamont avenue. Clohessy was treated at City Hospital for cuts on the head and a jaw injury.

Harmon Arbuckle, a spaghetti firm employe, 1343A Arlington avenue, reported he was robbed of $500 early today by three men who followed him to his automobile after he left a tavern in the 1100 block of North Kingshighway. He said one robber had a pistol.

Beaten, Robbed of $700.

William Moore, a laborer, 3015 Thomas street, told police five men took $700 from his billfold after assaulting him early today on Garrison avenue, between Dayton and Dickson streets. Moore said he was knocked down and dazed by blows but refused medical attention.

Clyde Ruddle, a mechanic, 3626 Shenandoah avenue, was robbed of $90 by two men who struck him with their fists and knocked him down on Spring avenue, between Cass and Aldine avenues, yesterday evening.

Theft of $300 from the home of Peter Orlando, 5551 Sutherland avenue, was reported last night. Orlando told police he found the house ransacked when he returned home after being absent from two to three hours. A pane in a kitchen window had been broken. The money was in a dresser drawer.

Purse Seized.

Mrs. Minnie McGee, 3752 Olive street, reported two youths grabbed her purse containing $37 yesterday when she was a block from her home. She chased the youths but they escaped.

Richard Hayden, manager of a filling station at 1220 Lafayette avenue, reported he was struck on the head with a club by a man who took $35 from him yesterday. The robber fled in an automobile.

A tavern at 7820 North Broadway was robbed of $140 yesterday by two men, one with a revolver. The robbers also took $15 from Mrs. May Lane, bartender, she told police.

L. & N. MERGER WITH N.C. & ST.L. PUT IN EFFECT

ICC Order Carried Out Although U.S. Supreme Court Has Not Given Its Decision.

By a Special Correspondent of the Post-Dispatch.

LOUISVILLE, Ky., Aug. 31—Merger of the Louisville & Nashville Railroad with the Nashville, Chattanooga & St. Louis Railway became effective yesterday, John E. Tilford, president of the L. & N., announced.

The L. & N. was authorized last March by the Interstate Commerce Commission to absorb its subsidiary. At the same time the ICC approved stock control of the merged companies by the Atlantic Coast Line Railroad, which has had financial control of the L. & N. for some time.

The merger was delayed pending disposition of a suit filed by the city of Nashville and others opposing the merger. A special three-judge Federal court which sat in Nashville upheld the ICC order. An appeal is pending in United States Supreme Court, but an order to stay the merger until final decision of the court was denied earlier this month.

In announcing the merger yesterday, Tilford said that further delay awaiting the decision of the Supreme Court could not be justified from the standpoint of public and national interest in efficient and economical transportation.

"The clouds of uncertainty which have overhung the lives of N.C. & St. L. employes for more than two and a half years have been injurious to morale and have adversely affected operation of the railroad," he said. "Further prolongation of that uncertainty could only result in inferior and inadequate public service."

All outstanding stock of the N.C. & St.L. railroad is transferred to the L. & N., which assumes all obligations, liabilities under terms of the merger.

The merged organization will operate 5700 miles of main-line track and will have a combined property investment of $907,000,000. It has about 25,000 employes and more than 16,000 stockholders. Headquarters of the merged line will be in Louisville.

A spokesman for the company said its officers have every confidence the Supreme Court will not hold against the merger.

"Both the ICC and the three judge federal court ruled unanimously in favor of it," he said. "We see no reason for a reversal."

The L. & N. operates two passenger trains daily out of St. Louis and has freight operations out of East St. Louis. The N. C. & St. L. railroad does not operate directly into St. Louis.

CASEYVILLE PUPIL SHIFT REJECTED BY COLLINSVILLE

The Collinsville Board of Education today refused to accept high school students from Caseyville, which has no high school, because the Caseyville School Board has failed to pay $22,300 still due on last year's tuition for the students.

As a result, the parents of about 280 Caseyville high school students are going to have to pay the tuition, in monthly payments "in advance," if they want their children to attend Collinsville High School this year.

Caseyville voters this week defeated a proposal to increase their school tax 18 cents on the $100 assessed valuation, which would have provided funds to pay the tuition in full. The Caseyville School Board plans to resubmit the proposal next month, and, in the meantime, asked Collinsville to accept its high school students.

But the Collinsville board has refused, saying Caseyville must first pay the balance due on last year's tuition, and also give evidence of "financial soundness." Only Caseyville students who make monthly payments of tuition in advance will be accepted, it said.

FAILS TO BREAK INTO HOTEL, FLEES, IS SHOT AT BY POLICE

Two policemen attached to the Page Boulevard District early today chased a man they saw trying to break into the Delway Hotel, 5017 Delmar boulevard, but he eluded them. The man is believed to have been wounded by a shot fired by one of the officers.

Patrolman Gerald O'Connell and Joseph Spiess, wearing civilian clothing, were walking in the 5000 block of Delmar when they saw the man climb a 12-foot ladder and try to open a window in the hotel. He jumped to the ground and ran when they called out to him to halt.

As the man ran through alleys and lots, Spiess fired a warning shot in the air, then one shot at the fleeing man. The man staggered and yelled when the second shot was fired, but kept running. A waitress at a restaurant at 727 North Kingshighway reported she saw a man running back of the restaurant, trying to remove his jacket. She told police he was bleeding in the left shoulder.

378 CEMENT FINISHERS GET HIKE, END EAST SIDE DISPUTE

A labor dispute involving 378 members of Cement Finishers Union, Local 90, on the East Side, was settled yesterday with signing of a wage contract with the Southern Illinois Builders Association calling for wage increases totaling 40 cents an hour over a 25-month period.

Harold Gangnath, executive secretary of the association, said that with this settlement construction on the East Side should return to normal next Tuesday. Most construction workers returned to their jobs last Monday following settlement of a laborers' strike which began July 1.

Cement finishers will receive a 15-cent hourly increase, retroactive to July 1, 12½ cents next Feb. 1 and another 12½ cents next Aug. 1, bringing their scale to $3.77 an hour. Other new provisions included a grievance procedure and a no-work-stoppage clause, under which workers will agree to negotiate before striking.

SERGEANT CONVICTED OF ABUSING TRAINEES

Sentenced to 6 Months, Reduced in Rank and His Pay Is Forfeited.

FORT CARSON, Colo., Aug. 31 (AP)—Sgt. James L. Hobbs, 26-year-old Army combat veteran, yesterday was convicted by a special court-martial of maltreating two trainees.

Hobbs, a native of Gunnison, Miss., was reduced to the lowest enlisted rank, confined to six months at hard labor and must forfeit $40 of his pay every month for six months.

Except for the pay forfeiture, the sentence was the maximum penalty. Army code provides for a maximum fine of $44 a month.

Hobbs was convicted of hitting Pvt. John W. Clanton, 17, of Phoenix, Ariz., with his fists, and of forcing Pvt. Raymond L. Wilson, 22, of Bethel, Kan., to "stand on a platform for about 40 minutes shouting, 'Yes, Sir, I can speak English' or words to that effect."

The shouting incident and the fist assault both allegedly occurred Aug. 4.

Clanton testified he was assaulted after he had been absent from the barracks without permission when he should have been preparing for an inspection. Clanton told the court Hobbs asked him why he was absent.

"When I told him," Clanton testified, "I guess he got mad."

Clanton said he and several other trainees accompanied Hobbs to a trash dump. He testified that while the other trainees were emptying the trash, Hobbs backed him up against the sergeant's automobile and struck him with his fist several times on the neck and chin.

Clanton told the court that on the way back to the barracks, Hobbs stopped his car and ordered him to walk several yards down the roadway. He said Hobbs then told him to "Take off your tie and get comfortable.' Then he started hitting me again."

Clanton admitted he was not hurt badly and did not seek medical attention. He said he did not report the incident because Hobbs told him "You'll get it twice as bad if you do."

Clanton's testimony was corroborated by Pvt. James R. Townley of East St. Louis. Townley said he witnessed both assaults.

Wilson testified he suffered no physical harm while he shouted from the platform but said "my voice was beginning to fail me, and I was getting stiff."

WOUNDED BY STRAY BULLET

Isaac Muscin, 2800 Locust street, was wounded in the back early today by a stray bullet when talking with friends in the 2600 block of Mills street.

Muscin, 32 years old, told police he heard several shots and was struck. He is in Homer G. Phillips Hospital.

Hart Schaffner & Marx SUITS • TOPCOATS SPORT COATS at wolff's seventh and olive

NEW SUMMER STORE HOURS Open Mon., Fri. & Sat. Nites till 9 SMITH'S EMPIRE FURNITURE CO. 5960 EASTON AVE.

Kline's If it's new, if it's young . . . it's here!

A 78-Yr. Reputation for Integrity Erker's 908 OLIVE 518 N. GRAND 33 N. CENTRAL, CLAYTON

Kiefer's Quality JEWELERS-OPTOMETRISTS Est 1919 Guaranteed WATCH REPAIRS . . . at Modest Prices! "2 Fine Stores" 5204 Gravois Ave. HU. 1-3240 38 Hampton Village PL. 2-1414

SAVE! SAVE! SAVE 40% to 60% ON ALL NATIONALLY BRANDED 'BACK TO SCHOOL' SHOES DELMAR Open Mon., Thurs. 'til 9 MANCHESTER Open Mon., Fri. 'til 9 GAMM'S Shoe Outlet • 5th and DELMAR • 7326 MANCHESTER • SPRINGFIELD, ILL. 519 E. Monroe

Just Arrived! 1957 All Porcelain FRIGIDAIRE HIGH TRADES—EASY TERMS SOUTHSIDE RADIO and FURNITURE 3630 S. Grand PR. 6-3000 OPEN NITES

BINOCULARS 8x30 achromatic prismatic individual focus, complete with case (compass in lid), straps. Reg. $42.00. $16.90* Other Sizes Available. *Plus 10% Fed. Tax. Mail orders add 50c. Mo. orders 2% sales tax. FARM & HOME EQUIP. CO. 5420 Olive Street Rd. PA 7-6518

Largest Selection of EARLY AMERICAN and FRENCH PROVINCIAL FURNITURE in the Middle West WICK Furniture 3152 Cherokee PR. 4-2505

Always Beautiful... Cook's Paints

FUDGE by Mavrakos Candies Creamy Smooth

Save 25% to 50% at Nettie's FUNERAL FLOWER ARRANGEMENTS $5.00 UP Phone PR. 1-9600 NETTIE'S Flower Garden 3801 S. Grand at Chippewa Open Weekdays 8 A.M. 'til 6 P.M.

HAVE YOUR PRESCRIPTIONS FILLED AT Katz DRUG STORE DAY AND NIGHT • SENSIBLE PRICES! • PRODUCTS BY LEADING PHARMACEUTICAL HOUSES • FILLED ONLY BY STATE REGISTERED PHARMACISTS • REFILLABLE AT ANY KATZ STORE TRUSTED OVER 6 MILLION TIMES • 8150 NAT. BRIDGE RD. • 8th & WASH. • SUTTON & MANCHESTER • 7th LOCUST • 441 N. KIRKWOOD • HODIAMONT & EAS. • 8000 RIVERVIEW BLVD. FREE DELIVERY DAY AND NIGHT IF NEEDED FASTEST SERVICE IN TOWN!

SAVE at SUSMAN'S FURNITURE & APPLIANCES 3rd Floor Display Room Elevator Service 1114 N. MARKET

AUGUST SALE ON AIR CONDITIONERS M. L. HOLEKAMP CO. 1700 BRENTWOOD BLVD. WO. 1-7777

BATTERIES for your PORTABLE RADIOS Newberry RADIO COMPANY 3401 S. Kingshighway VE. 2-2050

EXPERT Watch REPAIRING Work Guaranteed. Genuine factory parts. personnel. Charge your repairs. Watches electronically timed. Sells Jewelers

SAVE UP TO 1/2 CHILDREN'S FURNITURE Baby Cribs—Chests Bunk Beds—HoHywoods BABY SHOWER SPECIALS! • Play Pens • Walkers • Bassinettes • Musical Rockers • Creamy Strollers $7 • High Chairs • Toy Chests • Upholstered Rockers • Bathinettes JUVENILE FURNITURE MFG. CO. 5067 DELMAR 7020 W. FLORISSANT 6501 CHIPPEWA FO 7-8180

GARAGE DOORS Schaefer Sales HAS IT! 4230 W. Natl Blvd. JE. 1-4646

ONLY 1 MORE DAY TO SAVE IN Lammerts WAREHOUSE REMOVAL SALE LAMMERTS CLOSED MONDAY (LABOR DAY) SHOP FOR YOUR BARGAINS TUESDAY DOWNTOWN 9 A.M.-8:30 P.M. ST. LOUIS HILLS 9:30 A.M.-9:30 P.M.

ST. LOUIS POST-DISPATCH
Founded by JOSEPH PULITZER
December 11, 1878
Published by
The Pulitzer Publishing Co.
Telephone MAin 1-1111 — Address 1111 Olive St. (1)

THE POST-DISPATCH PLATFORM

I know that my retirement will make no difference in the cardinal principles; that it will always fight for progress and reform, never tolerate injustice or corruption, always fight demagogues of all parties, never belong to any party, always oppose privileged classes and public plunderers, never lack sympathy with the poor, always remain devoted to the public welfare; never be satisfied with merely printing news; always be drastically independent; never be afraid to attack wrong, whether by predatory plutocracy or predatory poverty.
JOSEPH PULITZER.
April 10, 1907.

Saturday, August 31, 1957

LETTERS FROM THE PEOPLE

St. Louis, Catching Up

To the Editor of the Post-Dispatch:

The recent article in Business Week magazine, "Can St. Louis Catch Up Again?" fails to report any progress being made in downtown St. Louis.

The Rice-Stix building, which was vacated when the company was purchased by the Reliance Manufacturing Co., is an example of what can be done with a downtown building that occupies a square block in the heart of a commercial center.

This seven-story structure is being renovated and redesigned into a modern merchandising mart to serve the rich Midwest market.

Although the Merchandise Mart is only four months old, it will be a profit-making venture by the first of the year.

Cities like Dallas have an enviable record for development. The Dallas Mart is an example of that development.

However, after only four months of operation, the St. Louis Mart has made greater progress than the Dallas Mart accomplished in its first two years of operation.

By January the St. Louis Merchandise Mart will be more than one third occupied and will make a substantial contribution to the economy of the city and especially to downtown St. Louis.

When it is completed more than 200 manufacturers and representatives will be tenants of the Mart and it will have complete facilities for modern merchandising and distribution.

Buildings like the Rice-Stix building need not be "made ghosts by technological and corporate changes."

Planning and co-operation by business men can bring new business to St. Louis and make the city, especially the downtown area, prosperous again.

MYRON MOSS, President,
St. Louis Merchandise Mart.

For Buying Toll Roads

To the Editor of the Post-Dispatch:

The purpose of the federal highway program is to build or acquire roads. Many of the best locations have been pre-empted by the turnpikes. It would be illogical for the Government to build duplicate roads in these areas. Either the turnpikes will remain for the public to use for a price, or the Federal Government must buy them.

Obviously, it is not a question of bailing out the bondholders, but of getting roads for free public use. The *Post-Dispatch* should also realize that the purchase of existing toll roads would be cheaper than the construction of new roads, wherever located, due to increased construction costs. A. BERGER.

A Vote for Billboards

To the Editor of the Post-Dispatch:

Your feverish attempt to generate a public dislike for billboards is not at all worthy of a newspaper such as the *St. Louis Post-Dispatch*. You are inflating this issue all out of proportion to its importance.

No matter how cleverly your editorials are written on the subject, you simply cannot separate bill posters, roadside business men, carpenters, sign painters, electrical workers and all of the other people who are involved in this pursuit from the taxpaying public. They are taxpayers just like the rest of us.

As a taxpayer I am surely not ready to increase my burden, still more by having the Government buy up all kinds of advertising rights along the highway. And I am sure that the people who own property that adjoins the highway are not yet ready to be tricked into any such a scheme as that. As a motorist I enjoy seeing the billboards along the roads and I am sure most people do, or so many fine businesses would not be using them. I find billboard advertising bright and cheerful, sometimes amusing and generally in better taste than any other advertising I am exposed to, including that in the *Post-Dispatch*.

G. H. LINDSTROMBERG.
Jacksonville, Ill.

Who Is the Mayor?

To the Editor of the Post-Dispatch:

With reference to the new $18,000 job created by Mayor Tucker: Who is the Board of Public Service, Mr. Tucker? The City Counsellor, Mr. Tucker? If this can go on without the consent of the Aldermen under the present charter, what could have happened under the new charter just repudiated by the voters? Does St. Louis have a totalitarian government? Is this Mr. Tucker's town? The chance of a future bond issue being approved by the voters is nil. Shades of Vic Miller! F. GAAL.

Polio in Rumania

To the Editor of the Post-Dispatch:

Rumania is hard hit by a severe epidemic of poliomyelitis which has already made thousands of victims among that country's children and youth. The people are in desperate need of medicine, notably Salk vaccine.

Unfortunately the Communist government of Bucharest is effectively preventing the entry of drugs and medical supplies from the free world.

We feel that energetic protests coming from the public opinion of this country, and notably from the American press, together with an offer by humanitarian and welfare societies in the United States to make available appropriate quantities of Salk vaccine to Rumania, may lead the Bucharest government to reconsider its present ruthless attitude.

CONSTANTIN VIOSOIANU,
Former Minister of Foreign Affairs of Rumania, President of the Rumanian National Committee, New York.

Metro Wheels Turning

Having officially filed their petitions, the Citizens' Committee for City-County Co-ordination has started the constitutional machinery for creating a 19-member board of metropolitan freeholders.

Once appointed, the freeholders will have a year to produce a plan for adjusting the intergovernmental relationships of St. Louis and St. Louis county. And eventually—most likely in January or February 1959—the people of city and county in separate elections will decide whether or not to accept the plan.

Assuming a sufficiency of signatures on the Citizens' Committee petitions, the first step in a chain of events that could lead to far-reaching changes in government in this area is the naming of freeholders. First-class freeholders are much more likely to produce a sound, acceptable plan than a collection of party hacks. This is basic. The various appointing authorities accordingly are responsible for the overall caliber of the board. It ought to be the very best one that they can possibly assemble.

In the city the appointing authorities are the Mayor and judges of the St. Louis Circuit Court. In the county they are the County Council and the judges of the Probate and County Circuit courts. Each jurisdiction names nine freeholders, no more than five of whom may be of the same political party. This probably means five Democrats and four Republicans from St. Louis and five Republicans and four Democrats from the county.

Appointment of the nineteenth freeholder is a responsibility of Gov. Blair. The Constitution requires that this freeholder be a resident of neither the city nor the county. And while the Governor thus is free to appoint from anywhere else in the state, the experience of the two other metropolitan freeholder boards suggests that the nineteenth freeholder ought to reside in a county within reasonable driving distance of the metropolitan area—Jefferson, St. Charles or Franklin counties, say. Otherwise it may be onerous for him to serve, as was the case with the original outstate freeholder on the Transit board.

The very act of filing the freeholder petitions in itself is assurance to the people that eventually some kind of a metropolitan plan will be put before them for their approval. But this does not mean that they can sit back and expect the freeholders to fashion a perfect plan.

The people have a responsibility in the first place to persuade the appointing authorities to name the very best freeholders; and in the second place to persuade the freeholders to produce a plan that serves the overriding public interest. This means that the people will have to take a good deal more interest in the proceedings of this board of freeholders than they did in the City Charter board.

Moreover, charter reform both in the city and the county need not and must not wait on the completion of the task of the metropolitan freeholders. The jobs can go on simultaneously. The needs of the county government have been clear for a long time and they have been spelled out in the Metropolitan Survey report.

In St. Louis, the 72,000 people who supported the proposed new City Charter in its entirety are waiting for those who led the opposition to spell out the Charter amendments to which they will consent.

This is a time for progress and reform throughout the whole metropolitan district. Now that the freeholder petitions have been filed let the cause of reform be pushed with determination and vigor on all fronts. St. Louis must move forward and it will.

420 Francs to a Dollar

Felix Gaillard, Finance Minister of France, deserves credit for courage in attempting to freeze a selected list of prices, and for ingenuity in devaluing the franc. Yet neither step may be sufficient to solve the French financial crisis.

M. Gaillard does not call his new emergency monetary policy "devaluation," except in the "external" sense. What he has done is to tax nonessential imports 20 per cent and to give exporters a 20 per cent bonus on their exchange rate with other currencies. The object is to encourage exports. The immediate result is to bring the franc down from 350 to a dollar to 420.

The franc, as some Americans will remember, used to be worth about 20 cents. That was in World War I days. After World War II it was worth 2 cents. Later the franc was devalued several more times.

Since devaluation, called by any name, is likely to encourage price rises, it is hardly popular with the French people. That is why Gaillard's move took courage. But he is hoping that his complex policy will permit lower prices for French exports, and hence a better balance of trade, and in the end help "save" the franc.

Merely what is left of the franc shows that this is a gamble. There is not so much to save. France's economic plight is a strange compound of prosperity and inability to live within its means, its trade balance or its national budget. Factories hum, employment is high, but wars in Indochina and North Africa have drained the treasury and inflation proceeds.

No doubt M. Gaillard would prefer to attempt more drastic economic reforms than currency devaluation, but the political risk would be high. For French governments have been as unstable as the franc. And the corollary may be that it would take a really stable government to stabilize the franc.

Congress Tries Curbing the Court

The intention of Congress in passing the so-called Jencks bill is unexceptionable. It sought to save the Department of Justice and its agency, the FBI, from undue handicaps, especially in security cases. That this was deemed necessary is indicated by the vote: 315 to 0 in the House, and 74 to 2 in the Senate.

The bill grew out of the Supreme Court's decision on June 3 that Clinton E. Jencks, convicted of signing a false non-Communist affidavit, was entitled to a new trial because he had been denied access to statements made to the FBI by two Government witnesses.

Attorney General Brownell speedily asked for a limitation of this decision, but the new law is more narrow than what he wanted. It provides that only statements relating to trial testimony need be produced. The trial judge is ordered to remove irrelevant portions of records. If a Government report is refused, he may order testimony stricken from the record, or he may declare a mistrial. A new trial is not automatic.

In declaring, further, that the Government need not produce records for the defense before a trial begins, the law goes beyond the Jencks decision. It undercuts the rule, upheld in 1953, that in capital cases at least the defense may force pre-trial disclosure. In some states this rule is even broader.

Congress, in enacting the new law, had to decide whether the Government has rights paramount to those which might be claimed by a citizen. Some constitutional authorities insist that the citizen is in the superior position, that the state is but his servant. Congress worked out a compromise. Yet Senator Joseph S. Clark of Pennsylvania, who helped draft the law and voted for it, said that he had "some doubts whether this measure is constitutional."

Since an unconstitutional act of Congress may not stand, he—and perhaps others—were willing to submit the new law to the test of the courts. Reluctant as they may be to go against the intent of Congress, it is the judges who will speak the last word.

A Starter, Not a Package

Harold Stassen may find it necessary to be officially cheerful about the London disarmament conference, but there will be very little unofficial agreement with his optimistic report that the Russians are still "seriously negotiating."

If the sounds coming out of London indicate serious negotiation to Mr. Stassen, they indicate something different to nearly everybody else—to-wit, the painfully familiar ritual of delegates adopting what they hope will be favorable propaganda positions to cover up another failure of their protracted talks to arrive at any significant conclusion.

It is always possible, of course, to note "gains" in the direction of agreement. Some such gains can be pointed to as evidence that the current session of the arms talks was not altogether in vain. But the overriding fact remains that the world-wide hopes of some limited agreement that might point the way toward more comprehensive disarmament in the future have been disappointed.

Where lies the blame? On an intransigent Soviet Union? On an inherent inability of sovereign states to accept limitations on their military power? On the failure to arrive at basic political settlements first? On a reciprocal distrust between Communism and the Western world which impels both sides to put up the appearance but not the substance of disarmament negotiations?

Whatever the final answer may prove to be, the fact of a worldwide demand for reduction of the military burden is undeniable. In the face of that fact, it is important for Americans to ask themselves whether they have, through their Government, made the maximum possible contribution toward an arms agreement.

Our own view, previously stated in these columns, is that the maximum contribution this country could make would be to support a partial agreement which could be promptly and safely put into effect without waiting for the crossing of every "t" and dotting of every "i" on a comprehensive treaty.

Either a limited moratorium on nuclear tests or some preliminary version of "open skies" would qualify as a starter. Instead, Secretary Dulles has insisted on a so-called "package" policy which linked conventional disarmament, nuclear test suspension, open skies, and inspection of all nuclear production indissolubly together.

This "package" would be a splendid achievement if it could be realized, but American policy would rest on firmer footing if it also sponsored a less ambitious and more attainable partial agreement.

They Like to Watch Them Run

You never know where a reporter for *The Wall Street Journal* will turn up and there is no telling what he will be able to land on page 1 of the nation's leading financial daily. Take its staff reporter, Jerrold L. Schecter, for instance. One day this week found him among the giant watermelons and swelling pumpkins at the Du Quoin State Fair. Was he there to eat foot-long hot dogs and marvel at the tall cornstalks? Not any more than he was there to report corporation mergers or the trends in stocks and bonds. He was there to watch the Hambletonian run and to tell all about it to the chaps in Wall Street who used to go to Goshen, N.Y., and see the harness racing classic.

The hunch was a good one. After 31 years of running in the East, the Hambletonian—named after a famous trotter of which many present-day race horses are descendants—moved out to Southern Illinois this year. The racing drew the largest crowd in Hambletonian history, more than 25,000, and the purse was $111,128, the fattest for a single event in harness racing. The Hayes brothers, Don and Gene, were the genial, happy hosts, who gladly expanded their grandstand to accommodate the horse lovers who thronged to Du Quoin from barns and stables and pastures all over the country.

And they were horse lovers, too. For betting was not the object. Indeed, there was not a single betting window anywhere on the grounds. Oh, you could place a little wager man-to-man if you found someone who wanted to back up his choice on the oval. And here and there might have been a fellow who would bring two differently minded horse lovers together on a financial basis. But no true Hambletonian fan has to have money on a horse and driver to enjoy the race.

We're right glad it has moved out to our part of the country and hope it will prosper as well as entertain. And how, we wonder, do the folks over at Du Quoin like the thought of being as celebrated in the world of the Sport of Kings as their cousins at Hialeah and Longchamps and Aintree?

That Food and Those Pills

From out of the testimony of a procession of physicians appearing before congressional investigators it is possible to compound a bitter but simple and highly effective pill for those who are overweight: The only way to lose weight is to eat less. Admittedly such is a pill that is mighty hard to swallow.

But there are nostrums galore that are "fraught with deception and outright fraud." They appeal to many an excess avoirdupois person. There is a pill made of skimmed milk and lemon juice which one doctor said "tasted very good" but would not kill appetite nor reduce weight. There are others that contain ingredients which are harmful. The profit in these nostrums, with sales totaling $100,000,000 annually, is fabulous. There is massage, too, but that was pooh-poohed, and as for exercise—a 33-mile walk would eliminate only one pound.

So there is the entire gamut. You can go about your business downtown, yielding with sangfroid to the tempting aromas of sizzling hamburgers and french fries or to the seductive appearance of a cream-topped chocolate pie, and letting the belt out another notch every few days. You can encourage your wife to turn out more devil's food cakes and experiment with different varieties of pizza, and waddle about the neighborhood bragging of her culinary ability. And you can take your pills and fatuously hope they will make up for table indiscretions.

Or you can save that pill money and take that 33-mile walk if you have the time, the strength and the right shoes. As for us, we aren't worried about our 32-inch waistline, we never did believe in pills and we are blithely content to go on taking in more calories than we burn and burning all bridges behind us.

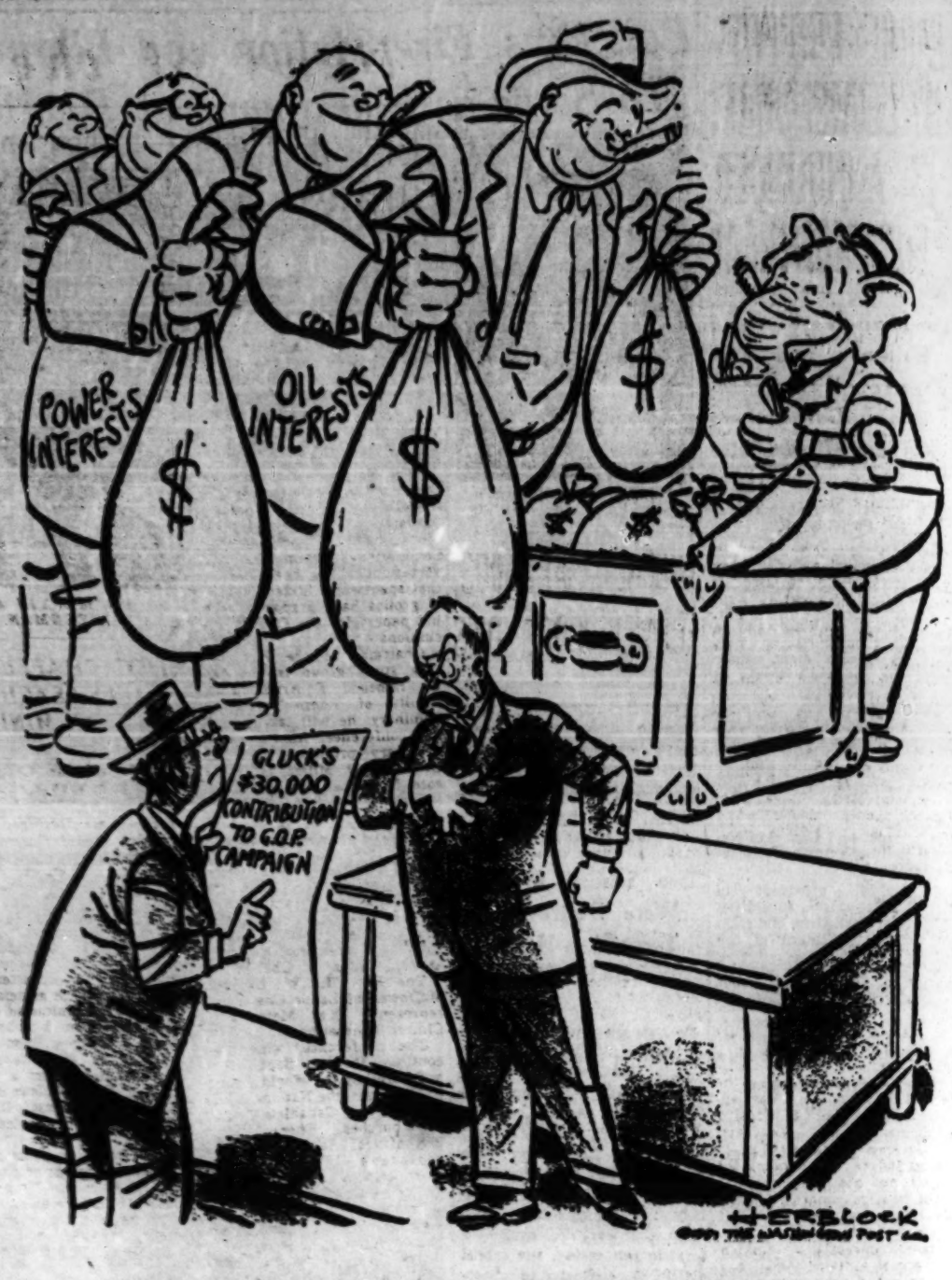

'WHAT! MY ADMINISTRATION INFLUENCED BY MONEY?'
—From The Washington Post.

Sweet Whistle Below the Point

The Mirror of Public Opinion

'Another steam-powered towboat has bowed to progress,' says headline, but writer doubts it's progress; he tells how it feels in the pilothouse of a river steamer, and how the Kokoda won from the Helena; diesels have the day, but atom power lies ahead?

Norman Halliday in The Menard Time

"Another steam-powered towboat has bowed to progress."

That's how the lead ran in the news story of the dismantling of the *Monongahela*. She was towed to the boneyard by a brand-new diesel gadget that seems to have everything but automatic steering.

Assuming that a man wrote the story, he has probably never been any closer to a towboat than he has to Novaya Zemlya.

He hasn't stood by the pilothouse of a traveling steamboat with his feet on firm and steady deck, feeling more than hearing the power rumble from behind and below him.

He hasn't stood there, cooled by the fresh river air pushing on his face, letting the willows and the cottonwoods ease silently to the rear on each distant bank, and leaving a different sovereign state behind on either side.

He hasn't seen this from below the tall, sighing twin smokestacks, through shivering guy wires humming from the wind.

The Tang of Oil and Steam

He hasn't been in the engine room of a stern wheeler; smelled the clean, unique odor of steam made from river water, the hot steel and lubricating oil, and the particular tang of the tallow in the cylinder oil; watched the gleaming piston rods going in and out of the two cylinders fastened to the deck across from each other, to make the paddle wheel turn at almost 25 r.p.m.s (really rolling for one of them!)

He hasn't stood back outside by the stern wheel crank, watching a long, biceped, timber pitman making its muscular sweeps back and forth, as inexorable as time.

He hasn't looked up from there to see the spray the wheel throws back up over itself from behind for its own Niagara mist.

He hasn't watched the wake of a stern wheeler, seen the following waves shadowing the boat.

He hasn't stood in a stern wheeler's engine room and noticed just how quiet it was, with only faint hissings, and the soft knocking of pumps.

And he never had the whistle on the *Monongahela*—it was a singing choir. He's missed the harmonied call of many tones piping out after the pilot had first cracked just enough steam into it to get the brass warm—because a cold whistle won't sound just right.

Has he ever been on a diesel towboat? They are vibratorily proper, their chug-chug is sturdy and incessant, and they roar from stem to stern and from beam to beam with their internal combustion.

The diesel exhaust fumes are modern; especially if you're on a diesel, and the wind is moving with you at your speed.

A Steamboat Wins a Race

Did he see the finish of the race between the diesel *Helena* and the steamer *Kokoda*? Or did he see the start of it?

They were both rated the same horsepower and shoved the same size tows north from New Orleans. The diesel moved ahead at first, but once the *Kokoda* got the water out of her cylinders, that was the end of that.

And when the diesel arrived at Memphis, Tenn., the steamboat was at Cairo, Ill.

When the steamboat finished the race at St. Louis, the diesel was getting to Cairo. They were about 200 miles apart.

If he had been at St. Louis when the diesel boat finally did arrive, he would have probably enjoyed listening to her big air horn. They blow it cold, but it sounds like an overheated bull moose at breeding time.

Although the transportation world has gone diesel crazy, it may be just a fad.

Because steam has some push that diesel just doesn't.

And some day, some smart man will likely get those atomic reactors down to a fair price, and they'll be using them to power other boats than submarines.

Atomic reactors boil water into steam.

Then it won't be so uncommon to hear a sweet steamboat whistle now and then, 'way down below the point.

The Farm Bell

From the Raleigh (N.C.) News and Observer.

The clanging implications of various bells were musically denoted by Edgar Allan Poe. But Poe was a city man. Poe would be amazed today to know of the number of big, brass bells that thrash this intense summer torpor from farm to farm in eastern North Carolina.

Surprisingly enough, the farm bell has never been the exclusive province of the grandees and large plantation owners. It is put to all sorts of usages on the moderately large farms.

In the morning its chirpy monody gets you up without any of the reaping abruptness of a bugle and when the heat at noon is almost unbearable, the cool welcome of the farm bell is almost like a rush of salt spray as it flings its surcease in the middle of the steaming rows.

But at 1 o'clock this same old farm bell, by the cruelest kind of black magic is Simon Legree, whip meanly in hand, scourging you pathetically back to the rampant lunacy of the sun, to the fields whose tenacious embrace transcends even that of unrequited love.

During the unending afternoon, when it seems that wilt and wild grass cavort fiendishly as a troupe of vampires, you listen eternally for the soothing liquid sounds of the old bell to break the shackles of fettered toil. You listen for what seems an eternity.

Then, finally, blessedly, it comes, like a flow of silver water in a waste place. Just at the precise, horrible minute when the field seems, leechlike, to be after your last drop of substance, the sweet, final tones of the bell come in the manner of an all-wise nurse to take your hand and lead you gently, yet despite travail exuberantly, to the shade trees of the home place to water, to contemplation of a good day's work and to rest.

To rest, that is, until on the early morrow when the bell stands on his hind legs, a hungry horse neighing, to roust you out once again to grapple with the innumerable gods of sun and wind.

NEW ROLE FOR KANSAS.

From The Lyons (Kan.) News.

Farmers who have bogged down in wheat field lakes, motorists who have noted seads of toads and frogs on highways and all those who have suffered from the extreme humidity of this summer can appreciate the aptness of a remark by a fellow on the next stool at the coffee counter: "We are the Kansas Everglades."

Between Book Ends

Coal-Town Epic

THE BURYING OF KINGSMITH, by James Reichley. (Houghton Mifflin, 426 pgs., $4.50.)

The townspeople of Fort William gather for the funeral of Nathaniel Kingsmith, their reform Mayor, now a war hero fallen in battle. Was he "King" or was he "smith"? Was he magnificent or was he ordinary? Was he a soaring spirit or was he just a swollen ego sucking the life out of everything it touched? The man whose remains lie inside the flag-draped coffin is remembered differently by his wife, his stepfather, his mistress, his friends. Which of their conflicting versions lies nearest the truth?

The figure of Kingsmith himself dominates James Reichley's new novel. That of Eddy Marx, his half-brother, is also in the forefront. Eddy who recalls from early childhood the mysterious, jumbled words of his mother, "Alor ismishepper . . . Eleedame besia stilwawa . . ." Eddy Marx was just a man, but he had to live in the shadow of what may have been greatness or may have been evilness.

James Reichley

The story is told within an extended series of short scenes, some dealing with the present, some with the past, some related in the first person, some in the third person. Reichley reshuffles these odd-units together and lo! they emerge not only with logical continuity, but also with unexpected wallop. This many-points-of-view presentation is, of course, not new, yet it seems especially effective here. Perhaps the essence of man as an individual (Mayor Kingsmith) or as a community (Fort William) can best be understood when inward as well as outward reference is employed.

The arms of Reichley's story forever overlap and entangle. His characters affect and engage each other at several depths, yet each stands clearly and consistently in the reader's field of vision. In spite of numerous complications, the reader is never left to wonder who-is-who or what-is-up. This is true though many of the flash-backs flash back to dim recollections of childhood. Though the children described in these dream-like sequences are unnamed, they are always recognizable.

William Faulkner once said that a great novel must attempt the impossible, and perhaps approach it. He felt that Thomas Wolfe more clearly accepted this challenge than any other American author including himself. James Reichley has not yet acquired the universal touch of either of these men, yet he demonstrates a commendable willingness and aptitude for deep exploration in this coal-town epic.

The author hails from Pottsville, Pa., which is also the hometown of John O'Hara. Fort William is more or less the counterpart of O'Hara's famous Gibbsville. ROBERT FRIEDMAN.

A Timely Study

EUROPE AND THE MONEY MUDDLE, by Robert Triffin. (Yale, $5.)

This is primarily an analysis of the financial recovery of Western Europe since World War II, with recommendations for a return to the system of multilateral trade and payments. The author is professor of economics at Yale, and his title gives a hint of his rather unusual approach.

This approach relates not to his treatment of his subject, which is straightforward enough, but to his tactic of preceding the text with his own "review" of his book. In it Prof. Triffin speaks of himself in the third person, and rather kiddingly suggests to the reader what he should concentrate on and what he should skip.

Actually the book is a timely study which takes a hopeful view of a return to full convertibility of currencies. It is just around the corner, says the author, and urges that its return be securely buttressed.

INNER BELT CHANGE MIGHT HURT KINLOCH

The original route proposed for the Inner Belt Expressway in St. Louis county is "the only plan that can assure the success" of a proposed slum clearance program in Kinloch, Edward T. Wright, executive director of the Kinloch Land Clearance for Redevelopment Authority, said today.

In a letter to County Supervisor Luman F. Matthews, Wright warned that any change in location of the projected north-south freeway might cost the authority as much as $80,000 in expected federal funds and create a new expense of nearly $100,000 for the agency, constituting a "serious blow" to the financing of the program.

A route that would deviate drastically from the original location proposed for the Inner Belt in 1955 was outlined recently in an engineering study but was rejected by the County Council. A further study of the original route and possible alternates is being made now.

Wright pointed out that under the original plan, the Inner Belt would traverse the southern part of Kinloch for a distance of about five blocks. As a result of a credit allowed for improvements resulting from the proposed expressway, he said, the Kinloch agency expected to receive $80,000 in Federal funds toward the cost of its slum clearance project.

The authority also would face the prospect of an additional cost of $100,000 to acquire and clear land if the expressway route is changed. The original route would result in clearing a portion of the Kinloch urban renewal area at no cost to the city.

A plan to rehabilitate a tract of 112 acres in Kinloch in a $600,000 project, with two-thirds of the cost to be borne by the Federal Government, was approved by the Federal Housing Administration last February. The Government already has advanced $66,000 for planning the project, and has underwritten a public housing program in Kinloch that is to provide 100 low-rent apartments.

About one-fourth of Kinloch, a predominantly Negro community in the northeastern part of the county, is considered blighted.

FUNERAL TO BE TOMORROW FOR HENRY E. BAUMEISTER

Funeral services for Henry E. Baumeister, East St. Louis commercial agent for the Illinois Central Railroad for 23 years before his retirement in 1950, will be at 1:30 p.m. tomorrow at the Kurrus undertaking establishment, 2525 State street, East St. Louis, with burial in St. Clair Memorial Park Cemetery.

Mr. Baumeister, 77 years old, died of heart disease Thursday at Christian Welfare Hospital after a long illness. He was an Illinois Central employe 53 years, having started as a messenger in 1897. In World War I, when the Government took over the railroads, Mr. Baumeister was in charge of all livestock shipments at National Stockyards. In 1914-16 he was an East St. Louis Alderman.

Surviving are a sister, Mrs. Phillip Wolf, 717 Post place, East St. Louis, with whom he made his home, and a brother, L. E. Baumeister of Belleville.

FUNERAL SERVICES MONDAY FOR MRS. WILLIAM C. WRIGHT

Funeral services for Mrs. Edith B. Wright, wife of William C. Wright, former manager of the St. Louis office of the National Metal Trades Association, will be at 2 p.m. Monday at Lupton undertaking establishment, 7233 Delmar boulevard, University City. Mrs. Wright died of heart disease yesterday at her home.

Mrs. Wright was 77 years old and lived at 5572 Waterman avenue. She is survived by her husband and three daughters, Mrs. Roy J. Paul and Mrs. Alfred L. Carpenter, St. Louis, and Mrs. Owen C. Jones, Boston, and a son, the Rev. William G. Wright, with the Episcopal National Council, New York, N.Y. The body will be cremated. Burial will be in Bellefontaine Cemetery.

OPERATOR OF 'OWL' CAR FOR 20 YEARS RETIRES

Harry L. Wedemeier, operator of the Clayton-University "owl" streetcar run for 20 years, retired yesterday after 42 years with the St. Louis Public Service Co. He is 65 years old.

Wedemeier became friends with regular riders of the "owl" car that operated in early morning hours. He obligingly waited momentarily when regular passengers had not arrived at their boarding points, and made unscheduled stops in front of their homes.

Wedemeier and his wife live on a small farm at 155 Lansing avenue, Robertson.

OTTO SUHR, LORD MAYOR OF WEST BERLIN, DIES

BERLIN, Aug. 31 (AP)—Otto Suhr, Socialist Lord Mayor of West Berlin and president-designate of West Germany's upper house of Parliament, died at his home here last night after a long illness. He was 63 years old.

Suhr's illness turned serious after he left his sickbed to travel to Bonn July 19 to accept the presidency of the upper house, the Bundesrat.

Deputy Mayor Franz Amrehn, a member of Chancellor Adenauer's Christian Democratic party, takes over Suhr's official city duties.

Maria Callas Ill.

EDINBURGH, Aug. 31 (UP)—Italian soprano Maria Callas has left the International Music Festival here for her home in Milan, Italy, because she is ill, festival officials announced today.

Dead

—By a Post-Dispatch Photographer.
EUGENE J. SARTORIUS

EUGENE J. SARTORIUS, FORMER JUDGE, DIES

Former Circuit Judge Eugene J. Sartorius died early today of a heart attack at his home, 6490 Westway road.

Judge Sartorius, 73 years old, retired from the bench because of poor health in March 1956 after having served as a circuit judge for more than 21 years.

He was first elected in 1934, running as a Democratic candidate before adoption of the nonpartisan court plan. He was re-elected in 1940, and was retained in office for additional six-year terms in 1946 and 1952 under the new court system. Because of his retirement for physical disability, he did not complete his last term.

Judge Sartorius was a controversial figure during his service on the bench. In 1943 he was criticized by four fellow judges for granting paroles without obtaining a report from the parole officer, as required by circuit court rules. He failed several times to receive the indorsement of the Bar Association of St. Louis as a candidate for judge, or for retention in office.

A lawyer for 46 years, Judge Sartorius attended St. Louis University and served as deputy circuit clerk in 1902-07. In 1925 he was the unsuccessful Democratic candidate for Comptroller.

Surviving are his wife, Mrs. Clara R. Sartorius; a son, Alderman John A. Sartorius of the Twenty-third Ward, who is a former State Representative; a daughter, Mrs. Joseph M. Keating, and a sister, Mrs. Olivia Schumacker.

The funeral will be at 9 a.m. Tuesday from St. Raphael Catholic Church, 6000 Jamieson avenue, with burial in SS. Peter and Paul Cemetery.

ARTHUR J. FAUSEK LEAVES ESTATE WORTH $1,073,263

The estate of Arthur J. Fausek, board chairman and cofounder of Modern Engineering Co. and Acetylene Gas Co. here, was valued at $1,073,263 in an inventory filed yesterday at Clayton. Fausek died last June 20 at the age of 71.

Among the assets of the estate were stocks valued at $701,830 on today's market; $223,885 in cash; bonds valued at $21,847 and his home at 7611 Shirley drive, Clayton, appraised at $25,000. He held 22,463 shares of various stock on which no value was placed. This included 1139 shares of capital stock in Modern Engineering and 706 shares of capital stock in Acetylene Gas.

The inventory showed Fausek held 8707 shares of common stock of the National Cylinder Gas Co., valued at $388,594, and 3695 shares of common stock of the Liquid Carbonic Corp., valued at $18,902. In his will, Fausek left his estate in trust for his wife, Mrs. Martha Ida Fausek.

FRANCIS H. KENNEDY TAKES OATH AS COUNTY ASSESSOR

Francis H. Kennedy, first Democratic assessor elected in St. Louis county since 1936, was sworn in yesterday in ceremonies at the courthouse in Clayton. State and county oaths of office were administered by Circuit Judge Michael J. Carroll and Clerk Leo E. Sievers. About 25 persons attended.

Kennedy, a real estate dealer, will take office Tuesday. He was elected last November, defeating Phil G. Deuser, Republican, who was seeking his fifth consecutive term. State statutes provide that the assessor-elect take office Sept. 1 following election instead of the following Jan. 1 as most other county officials do.

Kennedy says he plans to retain temporarily about one-fourth of the 75 employes of the assessor's office appointed under Deuser. The others have been given dismissal notices and will be replaced, he said.

ST. PAUL BANKER IS NAMED TREASURY UNDER SECRETARY

WASHINGTON, Aug. 31 (AP)—President Eisenhower yesterday picked Julian B. Baird, St. Paul, banker, to be under Secretary of the Treasury for monetary affairs.

Baird, 64 years old, was named as Congress was about to adjourn. That means he will sereve under recess appointment and a formal nomination will go to the Senate when it reconvenes in January.

Baird, board chairman of the First National Bank of St. Paul, succeeds W. Randolph Burgess, who recently resigned from the Treasury to become United States Ambassador to the North Atlantic Treaty Organization.

SOVIET SHIPS IN ALBANIA

LONDON, Aug. 31 (AP)—Two Soviet warships completed a long voyage by way of the English channel and the Mediterranean to Communist Albania yesterday.

News of the Churches in the St. Louis Area

PROTESTANTS STUDY PROBLEMS OF UNITY

By JOHN T. STEWART
Church Editor of the Post-Dispatch.

Thirty-four Protestant and Orthodox churches of the United States and five Canadian churches will tackle issues of Christian unity in the first North American study conference on that subject, opening Tuesday at Oberlin College, Oberlin, O.

"The Nature of the Unity we Seek" is the theme for the conference, which has been in preparation for two years. More than 300 local interdenominational "ecumenical conversations" have been part of that spadework. Sixteen regional groups have prepared working papers for the Oberlin discussions.

Chairman of the St. Louis area study group is the Rev. Dr. Elmer J. F. Arndt of the faculty of Eden Theological Seminary; he will take part in the conference. Another Eden Seminary professor, the Rev. Dr. Allen O. Miller, is a delegate from the Evangelical and Reformed Church (United Church of Christ).

Methodist Delegate.

The Rev. Dr. Wesley H. Hager, pastor of Grace Methodist Church, is a delegate from the Methodist Church.

Mrs. Eugene R. McCarthy, vice president of the National Council of Churches, will serve as a consultant at Oberlin.

The Rev. Dr. W. Davidson McDowell of Ladue Chapel will represent the Metropolitan Church Federation.

The conference, which will continue through Sept. 10, is sponsored by the World Council of Churches, the National Council, and the Canadian Council of Churches. There will be 285 official delegates and 90 consultants, 13 of them from overseas.

The Lutheran Church-Missouri Synod, which is not a member of the sponsoring councils, is sending observers.

The chairman for the Oberlin conference is Bishop Angus Dun of the Washington (D.C.) Diocese of the Protestant Episcopal Church. He will give the opening address at 3 p.m. Tuesday.

Two Vice Chairmen.

The Rev. Dr. Eugene Carson Blake, president of the National Council of Churches, and the Rev. Dr. Emlyn Davies, pastor of Yorkminster Baptist Church, Toronto, Canada, are vice chairmen.

Bishop Hanns Lilje, of Hannover, Germany, past president of the Lutheran World Federation, will give an address Sunday, Sept. 8.

The conference will be divided into 12 study sections in three major divisions. Division I will deal with doctrinal matters; Division II will get down to some of the practical problems involved in church unity, and Division III will be concerned with "cultural pressures"—mobility of population, governmental policies and programs, "forces at work on the college campus, and racial and economic stratification."

Dr. Paul S. Minear, professor of New Testament at Yale Divinity School, is program and study secretary.

TOWER GROVE CHURCH OFFERS TRAINING COURSE

The Rev. C. Aubrey Hearn of the Southern Baptist Sunday School Board, Nashville, Tenn., will conduct a study on "Alcohol and Christian Influence" next week at Tower Grove Baptist Church, Tower Grove and Magnolia avenues. The subject of his lectures here is also the title of his latest book. He directs study courses for the training union department of the Sunday School Board.

Sessions of the training school at Tower Grove Church will be held daily, Monday through Friday, 7:15 to 9:15 p.m. The Rev. Mr. Hearn will conduct the classes for young people. Other classes will be held for adults, intermediates and juniors.

Marion Green, training union director of the church, will have general charge of the school.

Maplewood Pastor Resigns.

The Rev. Vernon Sisco has signed as pastor of Maplewood Baptist Church, 7303 Marietta avenue. He had been pastor there for two years.

CHURCH NOTICES

University Church
METHODIST
6901 Washington, University City
9:30 A.M. Church School
11:00 A.M.
REV. HARRY HUNTER
JESSE E. THOMAS, Minister
Robt. Oldham, Organist & Director of Music

"A PILE OF ROCK"
Clyde Coriell Preaching
9 a.m. Holy Communion
9:30 a.m. Church School
9:30 A.M. ONLY
ONE WORSHIP SERVICE
Wesley H. Hager, Minister
Grace Church

Unitarian

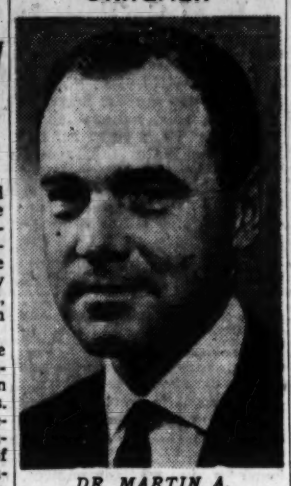

DR. MARTIN A. GREENMAN

ELIOT CHAPEL CALLS TEACHER AS MINISTER

Eliot Unitarian Chapel, 696 Washington avenue, Kirkwood, has called as minister Dr. Martin A. Greenman, who has been assistant professor of philosophy at the University of Rochester, N. Y., since 1950. He will assume his duties here Sunday, Sept. 8.

The chapel will be Dr. Greenman's first church, although he has served as lay minister in Episcopal and Universalist churches near Rochester.

He will also be associate minister of First Unitarian Church, 5015 Waterman boulevard, which sponsored Eliot Chapel. Services at the chapel have been conducted for a year by the Rev. Dr. Thaddeus B. Clark, minister of First Unitarian Church. Sunday services are at 10 a.m.

Dr. Greenman holds bachelor of arts and doctor of philosophy degrees from the University of Chicago. Before going to Rochester, he taught at Harvard University, 1945-47, and at Syracuse (N. Y.) University, 1948-50.

METHODIST PASTORS SCHOOL TO BE HELD NEXT WEEK

Between 350 and 400 Missouri Methodist pastors will attend the annual pastors' school next week at Central College, Fayette, Mo., the Methodist Information office, St. Louis, has announced. The summer school will open Monday and close Friday.

Bishop Eugene M. Frank, of St. Louis, will speak each day on problems of churches and pastors. Other series of lectures will be given by Prof. Harvey Potthoff of Iliff School of Theology, Denver; the Dev. John B. Oman, Minneapolis, Minn., and the Rev. Dr. Trigg James, of Chattanooga, Tenn.

Afternoon sessions will be devoted to church work methods with children, teen-agers and adults. The Rev. Herman A. Lehwald, pastor of Normandy Methodist Church, will take part in the discussion of adult problems.

Preaching services will be held every evening, and one of the sermons will be given by Rev. Dr. Albea Godbold of St. John's Methodist Church, St. Louis. Other pastors taking part in the school will include the Rev. Harry P. Hunter, Vinita Park Methodist Church, and the Rev. Delvis Roberts, Ballwin.

WHITE HOUSE RECEPTION

White House, St. Louis house of retreats in Mehlville, will be open to the public Monday, Labor day, the Layman's Retreat League announces. A reception will be held from 2 to 6 p.m., and visitors may inspect the grounds and buildings where retreats are given by the Jesuit Fathers.

The White House is reached only by automobile, and is on Christopher drive, two miles south of the intersection with Telegraph road, or five miles south of Jefferson Barracks.

CHURCH NOTICES

EPISCOPAL CHURCH OF THE HOLY COMMUNION
7401 DELMAR
(Air-Conditioned)
8 & 9 A.M. Holy Communion
11:00 A.M. Holy Communion
Sermon and Church School
THE REV. W. W. S. HOHENSCHILD

CHRIST CHURCH CATHEDRAL
(Episcopal)
13th and Locust Streets
The Very Rev. Ned Cole, Dean
The Rev. Early W. Poindexter, Canon
Ronald Arnatt, Organist and Choirmaster
SUNDAY
8 A.M. Holy Communion
9:20 A.M. Morning Prayer
Sermon and Church School
11:00 A.M. Holy Communion
Sermon by the Dean
"FRUITS OF OUR LABOR"
WEDNESDAY
7:30 A.M. Holy Communion
THURSDAY
12:10 P.M. Holy Communion
5:30 P.M. Evensong

OLD POLISH CHURCH TO HOLD LAST MASS

St. Casimir Church, Eighth and Mullanphy streets, once the largest Polish Catholic parish in the city, will celebrate its last Sunday mass in its old church tomorrow at 11 a.m. The church, which was built in 1895, is to be razed to make way for the Mark Twain Expressway.

St. Casimir is the second north-side Catholic church to give way to the highway now under construction; St. Michael the Archangel Church, 2200 North Eleventh street, held its last mass last Sunday.

A new St. Casimir parish has been established in north St. Louis county, and a nine-room parochial school is being built at Vorhof and Ainsworth drives. The school will contain an auditorium that will be used temporarily as a church.

The first St. Casimir Church was in a Protestant church building which was bought for $5000. By 1900 the parish had grown to 250 families and by 1919 there were 800 families, and 700 children attended the parish school. Last year only 38 children were enrolled in the school, which was taught by two nuns of the Franciscan Sisters of Our Lady of Perpetual Help. Sister Paulette has taught in the parish school for 24 years.

At present, St. Casimir parish has 258 families, many of whom are no longer active but have kept their affiliation with their home parish. Many of the old residences in the neighborhood have been razed for commercial purposes.

The last mass tomorrow will be celebrated by the Rev. Vincent J. Mogelnicki, administrator of the parish. He will be assisted by two former assistant priests at St. Casimir, the Rev. Victor Gorzel, pastor of St. Aloysius Church, and the Rev. Joseph Pawlowski, pastor of St. Stanislaus Church. Another former assistant, the Rev. Stanley J. Wisniewski, pastor of Our Lady of Czestochowa Church, and dean of the Polish language priests, will be present.

BAPTIST YOUTHS ATTEND CONFERENCE ON THEOLOGY

Seven young members of Third Baptist Church attended a conference on theology this week at the American Baptist Assembly, Green Lake, Wis. The conference opened Sunday and closed yesterday.

The St. Louis group included Miss Louise Bode, youth director of Third Baptist Church; Miss Sharon Berendes, Miss Opal Morris, James Whitener, Delbert Dace, Miss Donna Turpin and Miss Barbara McGrue. Nearly 600 students from all parts of the United States attended the conference.

Dr. Culbert G. Rutenber, professor of the philosophy of religion at Eastern Baptist Theological Seminary, Philadelphia, gave daily lectures on theology. Each afternoon the conference broke up into small discussion groups.

Presbyterian Report.

The Presbyterian Church, U.S.A., has 8656 congregations and 2,809,603 members, the denomination's Office of Information reports.

CHURCH NOTICES

UNITY
CHRIST CHURCH
Skinker and Forsyth
2 SERVICES 9:30 & 11:00 A.M.
"Gaining Self-Mastery"
Blaine C. Mays, Minister
Wednesday 8 P.M.
"The Father's Good Pleasure"
Wm. L. Fischer, Guest Speaker
PA. 7-6478

SECOND BAPTIST CHURCH
10:00 A.M. Morning Worship and Church School
"THE DIMENSIONS OF FAITH"
Minister—Leon R. Robison
Minister of Music, Howard Kelsey
Clayton and McKnight Rd.

Baptist Hays Urges Christian Solution of Racial Problems

WASHINGTON, Aug. 31 (UP)—The head of the South's largest religious denomination said today church members have three "clear duties" to perform in seeking a Christian solution of racial problems.

The duties were listed by Representative Brooks Hays (Dem.), Arkansas, recently elected president of the 8,500,000-member Southern Baptist convention, in an interview in his Capitol Hill office. He called them "moral imperatives" which confront every sincere Christian layman, regardless of his personal views on segregation.

"Our first duty," said the Congressman, "is to keep free and unfettered the prophetic voice of the church."

Silencing a Minister.

Hays said attempts to "silence" a minister who prods the sore spots of a congregation's conscience are "the supreme heresy."

"Every layman who really believes his Christian profession must help to defend his minister from any political, social or economic pressures that would keep him from speaking out his true convictions."

The second duty, he said, is to throw all of the influence of religion—and that influence is considerable in most Southern communities—on the side of a "nonviolent adjustment" of racial tensions.

"The whole power of the church must strike hard at any threat, intimidation or physical violence. The Christian conscience cannot condone beatings, bombings and the brutalities of night-riding thugs."

Finally, church members must display "imagination and Christian courage" in correcting "specific situations where the actual practice of the community has produced injustice."

Aim of 'Simple Justice.'

In the present inflamed state of Southern feelings, Hays feels, a firm determination to work for "simple justice" may yield more real progress in race relations than an appeal to the higher motive of brotherly love.

Whatever all-out Northern integrationists may think of this threefold program, Hays knows that it is a lot to ask of Baptists under the conditions now prevailing in the Deep South.

"It will take courage and conviction to discharge these three duties," he said. "If Southern Baptists meet the challenge, it will not be any social or political theory that motivates them, but a sincere desire to be disciples of Jesus Christ."

In Washington, Hays is an active member of Calvary Baptist Church. Like other District of Columbia Baptist churches, Calvary has "dual membership" in both the Southern and American (Northern) Baptist Conventions. Shortly after Hays was elected to head the Southern branch, his pastor, Dr. Clarence Cranford, was chosen president of the Northern Convention.

BAPTISTS JOIN CRUSADE AGAINST OBSCENE MATERIAL

Southern Baptist churches are being called on to take an active part in a campaign to rid newsstands of a "veritable avalanche of indecency and obscenity which has cascaded upon them," Baptist Press reports.

The call was voiced by ministers and lay men and women who attended a week-long conference on obscene literature sponsored by the Southern Baptist Christian Life Commission at the Baptist Assembly, Glorieta, N. M.

The keynote address at the conference was given by O. K. Armstrong, of Springfield, Mo., former Missouri Congressman. "Many of these new publications that have appeared like a horde of locusts openly sneer at Christian morality, say that it is old-fashioned and out-of-date," Armstrong declared. "They publish article after article glorifying immorality."

CHURCH NOTICES

Pilgrim Congregational Church
826 Union Boulevard (Near Delmar)
9:30 Morning Worship and Church School for 4th Graders and Younger
"THE WORKER WINS HIS PLACE"
Minister, Allen Hackett, D.D.
Organist and Choir Director
Mrs. Paul Friess

CHRISTIAN
CHURCHES (Disciples of Christ)
Disciples Council of Greater St. Louis
For location and time of services
Call VErnon 2-1490
W. Elbert Stone, Secretary

DELMAR BAPTIST CHURCH
Washington and Skinker
(Air Conditioned)
EDWIN T. DAHLBERG, Pastor
10:50 A.M.
"THINE . . . FOREVER"
8:00 P.M.
"GOD'S SIGNATURE—AND OURS"
THE REV. EDWIN L. McCLAIN WILL PREACH AT BOTH SERVICES

HILLSDALE PASTOR MARKS TWENTY-FIFTH ANNIVERSARY

The Rev. Hawthorne Boesch celebrated his twenty-fifth anniversary Sunday as pastor of St. Peter's Evangelical and Reformed Church (United Church of Christ), Hillsdale. He came to the church in 1932 from a pastorate in Iowa.

A jubilee service for the Rev. Mr. Boesch was held at 9 a.m.

CHURCH NOTICES

52
EVANGELICAL and REFORMED CHURCHES OF GREATER ST. LOUIS WELCOME YOU
For Time of Service
Call GA. 1-2228 or CE. 1-0273

UNITED CHURCH OF CHRIST
ST. PETER'S
EVANGELICAL AND REFORMED CHURCH—St. Louis & Warne Aves.
8:30 and 10:30 A.M. Worship
9:30 A.M. Church School, Men's Forum
9:30 A.M. Church School
CHAPEL—Stein and W. Florissant
10:30 A.M. Worship
(Temporary at Moline School, 1960 Chambers Rd.)
E. H. Hoefer, D.D. Earl D. Main

BETHANY
Evangelical and Reformed (United Church of Christ)
Red Bud and Rosalie
8:15, 9:30 and 10:45 A.M.
Sanctuary Air-Conditioned
Rev. Stevens, Preaching
Sunday School 9:30 A.M.
Walter A. Scheer, Charles Stevens Ministers
Irene Barrick, Music

MEMORIAL PRESBYTERIAN
Skinker Blvd., near Wydown
Services 11 A.M.—7:30 P.M.
DR. CHARLES C. RYRIE
Guest Minister—Dallas, Texas
9:30 A.M. Sunday School
6:15 P.M. Youth Meetings

GREEK ORTHODOX CHURCH TO ORDAIN ASSISTANT PASTOR

George Scoulas will be ordained to the priesthood of the Greek Orthodox Church tomorrow at St. Nicholas Church, 4957 Forest Park boulevard. Bishop Ezekiel of Chicago will conduct the ordination ceremony during the divine liturgy at 10:30 a.m.

Scoulas will become assistant to the Rev. George Mastrantonis, pastor of St. Nicholas Church. One of his duties will be to conduct the afternoon school carried on at the church where children study the Greek language and religion.

Scoulas, a native of Chicago, was graduated from the Greek Orthodox Theological Institute, Brookline, Mass., and did graduate work at Seabury-Western Theological Seminary, Chicago. He returned recently from two years' residence in Greece and Austria; part of that time he spent in study at the University of Athens.

Mrs. Scoulas is the former Miss Mary Masa, daughter of Mr. and Mrs. Peter Masa, of 4170 Shaw boulevard, St. Louis.

FUND FOR ALASKAN COLLEGE

Donations have passed the $1,000,000 mark for the construction of the Alaska Methodist University at Anchorage, a spokesman for the university development program has announced.

Construction of the university, which will be a church-related liberal arts college for the territory, will begin when a total of $2,000,000 is reached.

CHURCH NOTICES

UNION AVENUE CHRISTIAN
UNION and ENRIGHT
G. Curtis Jones, D.D., Minister
Church School 9:30 A.M.
Worship Services, 9:30 & 11:00 A.M.
"On Working With Honor And Honoring Our Work"
Parking on Church Lot

"BLESSED ARE THE PURE IN HEART FOR THEY SHALL SEE GOD"
for
DIAL A PRAYER MEDITATION
Any Minute of the Day or Night
FO. 1-0090

FIRST PRESBYTERIAN
7200 Delmar, University City
Denton M. Gerow, D.D., Minister
9:30 A.M.—CHURCH & CHURCH SCHOOL
(Nursery Available)
"WHEN IS AMBITION WORTHY?"
Dr. Gerow
Preaching

Westminster
Presbyterian
Union and Delmar
H. LOUIS PATRICK, D.D., Minister
9:30 A.M. Church School
11:00 A.M. Worship Services
"The Church on the Labor Front"
6:00 P.M. Sunday Eve. Group
Air-Conditioned

Second Presbyterian Church
Taylor Avenue and Westminster Place at 4500 Block
MINISTERS
Dr. W. Sherman Skinner, Rev. C. C. Carnahan, Rev. Don Falkenberg
Dr. Charles Huddleston Heaton, Minister of Music
10:00 a.m. Church School and Adult Education Program
SERMON
"BUT DO YOU WANT TO SEE GOD?"
Dr. Skinner, Preaching
Parking lots at the Lister and Pasteur Buildings
Champ Memorial Nursery open during the morning service

3rd. Baptist Church
Grand and Washington
C. OSCAR JOHNSON, Pastor
10:40 A.M. "BEGODO"
(WIL 11:15 A.M.)
7:45 P.M. "THE OLD QUESTION OF TAXES"
S. S. School 9:30 A.M.
Training Union 6:30 P.M.

BROOKES BIBLE INSTITUTE
3465-67 S. GRAND PR. 3-0083
SYSTEMATIC BIBLE COURSES
FOR ADULTS A.M. and P.M. CLASSES
Elementary and High School Grades
SAT. 10 TO 11:30 A.M.
NO TUITION
REGISTRATION SEPT. 3 THROUGH 6, INCLUSIVE
Classes Begin September 9
Interdenominational

ENROLL NOW
In the EVENING SCHOOL
of the
MIDWEST BIBLE AND MISSIONARY INSTITUTE
Courses Offered:
Tuesday:
7 P.M. "Word Studies in the Psalms" Dr. F. William May
8 P.M. "Bible Characters in Biblical History" Prof. Floyd McCagon, ThB
Thursday:
7 P.M. "Bibliology: The Doctrine of the Bible" Dr. A. Glenn Campbell
8 P.M. "Errors of False Cults" Dr. Robert W. Myrant
Registration begins Sept. 3 and 5 after 6:00 p.m. (in the school's office)
Classes begin Sept. 3 and 5 at 7:00 p.m.
Tel. JEfferson 3-0291 3944 Washington Blvd.

CHURCHES OF CHRIST
WELCOME YOU TO THEIR SERVICES TOMORROW
ST. LOUIS AND ST. LOUIS COUNTY
CENTRAL — 306 S. Skinker, Bible School, 9:45 A.M.; Worship, 10:50-7:00 P.M. Robert Meyers
FERGUSON — 702 S. Florissant Blvd. Bible School, 9:45 A.M.; Worship, 10:45 A.M., 7:30 P.M. T. T. Carney.
KIRKWOOD — Big Band and Geyer, Bible School, 9:45 A.M.; Worship, 10:45 A.M. - 7:00 P.M. George Estes.
LEMAY — 754 Regina, Bible School, 10:00 A.M.; Worship, 10:50 A.M.-7:30 P.M. M. R. Daniels.
MARYLAND HEIGHTS—Fee Fee Road, South of Dorsett. Bible School 10:00 A.M.; Worship, 11:00 A.M., 7:30 P.M. Carroll Bennett.
MORGANFORD — Morganford and Thalesen. Bible School, 10:00 A.M. Worship 11:00 A.M., 7:00 P.M. Wed. Bible Study 7:30 P.M. Hubert Lindsey.
NORTHWEST — 5675 Davison. Bible School, 10:00 A.M.; Worship, 10:45 A.M., 7:00 P.M. S. W. Bell.
OVERLAND—9139 Lackland Rd. Bible School, 9:45 A.M.; Worship, 8:30 A.M., 7:30 P.M. Denton Neal.
PAGE BLVD.—4227 Page. Bible School, 10:00 A.M.; Worship, 11:00 A.M., 8:00 P.M.; Bible Study, 7:30 P.M. R. M. Moore.
RIVERSIDE—3220 S. Jefferson. Bible School 9:45 A.M.; Worship, 11:00 A.M., 7:00 P.M. L. C. Bell.
SOUTHSIDE—4680 S. Broadway. Bible School, 10:00 A.M.; Worship, 11:00 A.M., 7:30 P.M. Albright Georgion.
SPRING AND BLAINE—3800 Blaine Ave. Bible School, 9:45 A.M.; Worship, 10:45 A.M., 7:00 P.M. John Garrard.
WEST END—4152 Wagner Ave. Bible School, 10:00 A.M.; Worship, 10:45 A.M., 7:30 P.M. Sterl Watson.

You are cordially invited to attend
CHRISTIAN SCIENCE CHURCH SERVICES
SUNDAY LESSON-SERMON SUBJECT
"CHRIST JESUS"
Branches of The Mother Church
The First Church of Christ, Scientist, in Boston, Mass.
ST. LOUIS CHURCHES
First: 475 N. Kingshighway
Second: 5807 Murdoch Ave.
Third: 3524 Russell Blvd.
Fourth: 5569 Page Blvd.
Fifth: 3452 Potomac St.
Sixth: 3736 Natural Bridge
Seventh: 1123 Holly Hills Ave.
Eighth: 6200 Wydown Blvd.
BELLEFONTAINE NEIGHBORS
Society: 1111 St. Cyr Road
BRENTWOOD
First: 2320 Brentwood Blvd.
FERGUSON
First: 29 Randolph
KIRKWOOD
First: Washington and Clay
OVERLAND
First: Lackland and Midland
UNIVERSITY CITY
First: 6900 Delmar
WEBSTER GROVES
First: 17 Selma Ave.
SUNDAY MORNING at 11:00
SIXTH, FERGUSON & KIRKWOOD also at 9:30
BELLEFONTAINE NEIGHBORS at 9:00 only
SUNDAY EVE. 1st and 4th at 8:00
Hours of Service
Wednesday Evening Meetings, which include Testimonies of Christian Science Healing are held in all Churches at 8:00 p.m. Society 1st and 3rd Wednesday only.
Each of the above maintains a Sunday School and also a free Reading Room where authorized Christian Science literature may be read, borrowed or purchased. The Reading Room in the downtown district is at 829 Olive St.
Children and Young People Up to the Age of 20 Are Invited to Attend the Sunday School
HEAR
HOW CHRISTIAN SCIENCE HEALS
SUNDAYS KSD, 8:30 A.M. KWK-TV, 10:30 A.M.

Victory Over Cubs Gives Mizell 1.82 ERA Since Black Day in July

He Fans 11 In Winning His Sixth

Today's Game

	1	2	3	4	5	6	7	8	9	R.
CARDINALS (at Chicago)	0									0
CHICAGO	0									1

Batteries: Cardinals—Wilmoser and Cooper; Chicago—Elston and Norman.

By Bob Broeg
Of the Post-Dispatch Staff.

CHICAGO, Aug. 31 — The agonizing afternoon Gil Hodges hit a game-tying grand-slam homer off Wilmer Mizell at Brooklyn was the blackest day in both the pitching career of the boy from Vinegar Bend and the St. Louis managerial term of Fred Hutchinson. Six weeks later they have turned disaster into triumph.

Hutchinson, though his strategy of permitting a southpaw to face a dangerous righthanded slugger could be questioned, insisted at the time it was important to "get the big guy over the hump," explaining:

"If we're going to go anywhere, we need Mizell and if he's going to snap out of this, he's got to pitch. And against both left and righthanded hitters, too."

Whether Hutch's reasoning was sound is debatable, of course, but there's no question in Mizell's mind that his manager's faith and willingness to pitch him were factors in the lanky lefthander's remarkable return to form.

"I never wanted so much to win for a man as I did for him," one pitcher said of another following yesterday's game at Wrigley Field, where Mizell broke a three-game Cardinal losing streak by beating the Cubs, 2 to 1. The victory was the Redbirds' first in their last seven games with Chicago.

High Praise by Hutch.

Vinegar Bend was an overpowering pitcher in his strikeout duel with Moe Drabowsky, fanning 11 to the young righthander's nine. Mizell walked only two and yielded eight hits as he recorded his sixth victory against 10 defeats.

"The way he's pitching now, he'd get the 20 games or close to 'em we'd hoped for," said Hutchinson, adding:

"The big guy has heart and he worked hard. Like Bob Bauman says, he never alibis, either. He learned a lesson, I believe. He let himself get soft physically and his arm was weak. He worked to get into condition. Then he got straightened out, to overcome those flaws that fouled him up in his delivery, bothering his control and his effectiveness.

"Al Hollingsworth, he'll tell you, did a fine job trying to put the pieces back together for him, but they didn't fall into place until Vinegar saw the movies we'd taken of him pitching."

Mizell agreed. "It's one thing for a man to tell you you're hiding home plate with your front shoulder and to say you're cocking your right leg toward first base too much, affecting your balance. It's another, though, to see yourself in pictures. Gosh, I was a mess."

Not now, though. Yesterday the Cubs scored only once, a result of seventh-inning singles by Jim Bolger, who finished with "4 for 4," and Cal Neeman and Bobby Morgan. Otherwise, they never threatened and advanced only two runners into scoring position.

The Cardinals, still missing Stan Musial's thump, broke a string of 22 consecutive scoreless innings in the seventh on a walk to Don Blasingame and singles by Joe Cunningham and Wally Moon. With the bases subsequently loaded that inning, Del Ennis hit into a double play, but in the ninth following a single by Moon, Walker Cooper's sacrifice and Al Dark's safety—the Redbirds' seventh and final hit—Ennis lined a decisive sacrifice fly to Bolger.

'Straight Up and Over.'

The movies that Mizell said were so valuable as a mirror reflecting his pitching ugliness were taken just before the All-Star break in a game in which the southpaw went 11 innings to beat Cincinnati at Busch Stadium.

"Even though I won (4-3), the films—when they were developed and I got to study 'em after we came off the road—showed what Hollingsworth meant when he advised me, 'Pitch straight up, straight back and straight over.'"

Since that black day at Brooklyn, even though limited to only three victories in decisions because of inadequate batting support, Mizell has pitched 58⅔ innings in which he has allowed just 40 hits and 12 runs, walking only 11 and fanning 38. His E.R.A., since July 18, the day the roof almost caved in on him and Hutchinson, is a spectacular 1.82.

Dr. I. C. Middleman, the St. Louis team physician who came to Chicago to examine Stan Musial, gave the man a shot of novocaine in his left shoulder to encourage him to swing more freely. After watching Musial in batting practice, however, Dr. Middleman said, "the shoulder still hurts him and he can't hit the ball with enough authority to do the club or himself enough good. As Stan feels, he'll probably need a few more days."

Tom Alston, weighing 204 or 30 pounds more than when he went on the disabled list in June, rejoined the Cards and will be eligible tomorrow when the 25-player limit expires. . . . Murry Dickson, also on the disabled list, will rejoin the Redbirds next week in St. Louis.

Dark's Good Try Goes for Naught

—United Press Telephoto.

ALVIN DARK of the Cardinals tries to break up a double play in the seventh inning of yesterday's game against the Cubs at Wrigley Field, but Second Baseman BOBBY MORGAN gets the throw away in time to catch Del Ennis at first. The play came on Ennis's grounder to Shortstop Ernie Banks with the bases loaded and only one out. The Redbirds won in the ninth, 2-1.

The Scoreboard

NATIONAL LEAGUE

	1	2	3	4	5	6	7	8	9	R.	H.	E.
PITTSBURGH (at Philadelphia)	0									0		
PHILADELPHIA	2									2		

Batteries: Pittsburgh—Friend and Foiles; Philadelphia—Cardwell and Lopata.

	1	2	3	4	5	6	7	8	9	R.	H.	E.
NEW YORK (at Brooklyn)	0	0								0		
BROOKLYN	1									1		

Batteries: New York—Worthington and Thomas; Brooklyn—Maglie and Roseboro.

Other Games.

NATIONAL LEAGUE

Milwaukee at Cincinnati, 8 p.m.—Burdette (14-7) vs. Jeffcoat (9-12).

AMERICAN LEAGUE

Detroit at Cleveland, 7 p.m.—Lary (8-15) vs. Wynn (14-15).

Boston at Baltimore, 7 p.m.—Nixon (11-8) vs. Brown (5-7).

Washington at New York, 7:15 p.m.—Kemmerer (7-9) vs. Ditmar (8-3).

Chicago at Kansas City, 9 p.m.—Wilson (13-8) vs. German (4-7).

Collinsville Evens Series With Hannibal

HANNIBAL, Mo., Aug. 31 (AP) — Collinsville evened a best-of-five Ban Johnson League title playoff at 1-1 with Hannibal by overcoming a 7-1 deficit for a 10-7 victory last night.

Collinsville, champions of the Missouri-Illinois League, scored four runs in the seventh and five in the eighth inning to win.

Bill Morton had a two-run homer and two singles and Ralph Sackett a solo home run for the winners. Bob Vetter was the winner in relief.

Hannibal won the Central Missouri title.

Friday's Game

CARDINALS

	AB.	R.	H.	O.	A.
Boyer cf	4	0	2	3	0
Blasingame 2b	3	1	0	2	4
Cunningham 1b	4	0	1	7	0
Moon rf	4	0	2	2	0
Cooper c	3	0	1	11	1
Dark ss	3	0	0	1	1
Ennis lf	3	0	0	0	0
Mikula lf	0	0	0	0	0
Keeler 4	1	0	0	0	1
MIZELL p	1	0	0	0	1
Totals	32	1	7	27	8

CHICAGO

	AB.	R.	H.	O.	A.
Adams 2b	3	0	0	1	3
Walls lf	4	0	1	1	0
Morya rf	4	0	0	1	0
Banks ss	4	0	0	2	1
Bolger cf	4	0	1	2	0
Long 1b	4	0	0	7	1
Neeman c	3	0	1	9	1
Morgan 2b	3	0	1	4	1
DRABOWSKY p	3	0	0	0	1
Totals	32	1	4	27	9

Innings	1	2	3	4	5	6	7	8	9	R.	H.	E.
Cardinals	0	0	0	0	0	0	0	1	0	1	7	0
Chicago	0	0	0	0	0	0	0	0	1	1	4	1

E—Dark. RBI—Moon, Morgan. Ennis. 2B—Cooper. S—Cooper. SF—Ennis. DP—Blasingame, Dark and Cunningham; Morgan and Long; Banks, Morgan and Long. Left—Cardinals 6, Chicago 7. BB—Drabowsky 4, Mizell 2. SO—Drabowsky 9, Mizell 11. HAPB—Drabowsky 2 and 2, Mizell 1 and 1. WP—Mizell. Winner—Mizell (6-10). Loser — Drabowsky (9-13). U—Dascoli, Soar, Landes, Baker. T—2h 54m. A—9538.

Mallorys Beat Jefferson City For State Baseball Title, 3-1

By Neal Russo

When Bud Foster helped found the Missouri-Illinois Ban Johnson League last year, his only goal was to enable boys too old for Legion ball to continue playing baseball. Now his boys have returned the favor with a state amateur title.

Jubilant after the Mallory team he manages downed the Jefferson City Stags, 3-1, last night in the Missouri Amateur Baseball Congress final at Fairground Park, Foster recalled his part in organizing the league for boys under 21.

"Rudy Weber, Roy Lee and I wanted to do something for the kids over the Legion age limit," Foster said, "and we didn't want to throw them into senior leagues against men with a lot of professional experience."

However, youth was served as Foster's Mallorys knocked off seasoned teams like the Carters, Red Villas and Braves before cutting down the Jeff City invaders.

The outstaters, managed by Ernie Vivion, had been impressive too, yielding a total of two runs in triumphs over Carondelet Sunday Morning Club, the defending champion, St. Engelbert, and Kimacks.

In the final, though, it was too much Bud Harbin, the 6-6 former Beaumont High star drafted from the Reliables. The lanky righthander, who was awarded a basketball scholarship to Missouri U. a few days ago, after starring two seasons with Hannibal-LaGrange, yielded only three hits, fanned nine and walked five.

Harbin had to be at his best with his baffling curve because his mound rival, Ross Boeger, third baseman on Mizzou's 1952 N.C.A.A. runners-up, was effective after a shaky start.

Boeger, principal at Ashland (Mo.) High, gave up a leadoff home run to Bob Meyers in the first inning. Then Stan Branciecki opened the Mallorys' second with a double, advanced to third on a wild throw and scored on Dave Grossman's fly. For insurance, Grossman singled and came home on Ron Seago's two-bagger in the sixth.

Until Charley Thornhill singled in the ninth, only Cab Logan was able to hit safely against Harbin. The Jeff City second baseman started the first with a triple and tallied on a bad outfield throw. With two out in the fifth, he got a bloop single.

In a Muny tournament game, Kutis North piled up seven runs in the second inning on the way to a 15-3 rout over the Orioles. Lee Engert whacked a three-run homer and drove in another tally with a single. That was enough support for Ed Gerken and Dick Loesser, who combined in a four-hitter.

Fendlers Win.

Ted Fendlers took a 1-0 lead in the Midget League eliminations of the Municipal Athletic Association with a 9-3 decision last night over the Jaspers. The Fendlers need one more victory for the title.

Score:

Innings	1	2	3	4	5	6	7	R.	H.	E.
Jaspers	0	0	1	0	1	0	1	3	4	4
Fendlers	3	0	2	0	2	0	x	9	7	3

Batteries: Jaspers—Conrad and Schmidt; Fendlers—Pollen and Kraky, Hommer.

THE BOX SCORES

STATE AMATEUR FINAL

MALLORYS 9, JEFFERSON CITY 1

MALLORY	AB.	R.	H.	JEFFERSON CITY	AB.	R.	H.
Meyers lf	3	1	1	Logan 2b	3	1	2
Lewis 2b	4	0	1	White c	3	0	0
Weber ss	4	0	0	Thurman 3b	3	0	0
Williams rf	4	0	0	Alberts ss	3	0	0
Branciecki c	4	1	2	Weber lf	3	0	0
Grossman cf	3	1	2	Thornhill cf	3	0	1
Seago 1b	4	0	2	Moeller	1	0	0
Mallory 3b	4	0	0	Lorenz rf	2	0	0
Harbin p	4	0	0	Albright rf	2	0	0
				Litsch 1b	4	0	0
Totals	35	3	11	Boeger p	3	0	0
				Totals	30	1	3

xFlied out for Weber in ninth.

Innings	1	2	3	4	5	6	7	8	9	
Mallory	1	1	0	0	0	1	0	0	0	3
Jefferson City	0	0	0	0	0	0	0	0	1	1

E—Williams, Seago, Weber, Lawyer. RBI—Meyers, Grossman, Seago, 2B—Branciecki, Seago. 3B—Logan, Harbin. SH—Meyers. SF—Grossman. SB—Logan. DP—Logan and Litsch. BB—Harbin 5, Boeger 10. Harbin, 9. Winner—Harbin. Loser—Mallory 6. Jefferson City 7, K—Obermeier, Lepping. T—2h. 60m.

MUNI TOURNAMENT

ORIOLES	AB.	R.	H.	KUTIS NORTH	AB.	R.	H.
Levitt ss	3	0	1	Engert cf	4	2	2
Matvey rf	2	0	0	Stahl 3b ss	5	2	2
Burda cf	4	0	1	Hedrick 2b	4	0	0
Jones 1b-p	3	0	0	Erich 3b	2	1	1
Hahn c	3	0	0	Lentinger lf	3	0	1
Bland lf	4	0	0	Arm'ster rf	2	1	1
Delbert 2b	3	0	0	Siemer c	2	1	1
Probst 3b	3	0	0	R. Loer's 1b	3	2	1
Chesser p	1	0	0	Gerken p	1	0	0
Bauer 7 p	0	0	0	D. Loer's p	1	0	0
xBurtis 1b	1	0	0				
Totals	28	0	3	Totals	29	15	9

xBatted for Bauer in fourth inning.

Innings	1	2	3	4	5	6	7	8	
Orioles	—	—	0	1	2	0	0	0	3
Kutis	—	—	0	7	4	0	4	0	15

E—Hahn 2, Levitt, Delbert, Burrichter, Gerlinger. 2B—Hedrick, Siemer, Armbruster, Engert, Erich. HR—Engert. SB—Engert, R. Loerr. SF—Siemer. SH—Matvey. Left—Kutis 2, Orioles 11. BB—Gerken 4, Chapman 4, Chesser 2, Bauer 2. HAB—Gerken 2 and 1 in 5; D. Loerr 1 and 2 in 2; Chapman 1 and 0 in 1⅓; Bauer 5 and 7 in 2⅔; Jones 5 and 4 in 2. WP—Chapman, Gerken, 2. U—Woods, Foth.

Cliff Buchholz and Bill Heinbecker Win Junior Doubles Title

Cliff Buchholz and Bill Heinbecker yesterday defeated Jimmy Parker and Claude Bakewell Jr., 4-6, 6-4, 9-7, 4-6, 6-1, for the junior doubles championship of the Muny tennis tournament on the Jefferson Memorial courts in Forest Park.

In the junior girls' doubles, Justina Bricka and Harriet Wienke defeated Irma Czogalla and Marjorie Hanslick, 6-2, 6-2, for the title. It was Miss Bricka's third title in the tourney.

BRAVES 9, REDS 5

MILWAUKEE	AB.	R.	H.	CINCINNATI	AB.	R.	H.
Schoe't 2b	4	2	2	Temple 2b	4	0	1
Torre 1b	5	2	2	Taylor lf	4	0	1
Math's 3b	4	1	1	Kipp's p	0	0	0
Aaron cf	5	0	1	Adler p	0	0	0
Cov'ton lf	4	1	1	Robin's cf	3	0	1
Rude rf	4	1	1	Post rf	3	1	1
Mantilla ss	4	1	1	Crone 1b	4	2	1
Sawa'ski c	4	1	1	Hank 2b	2	1	0
Spahn p	2	0	0	Bailey c	3	0	0
M'Mahon p	0	0	0	McMil'n ss	3	0	1
Trow'ge p	0	0	0	aBurgess	1	0	0
Phillips p	0	0	0	fGrossman	0	0	0
				Podbi'an p	0	0	0
				aWhisenant	1	0	0
				Gross p	0	0	0
				aKluszoski	0	0	0
				eNuxhall	0	0	0
				Sanchez p	0	0	0
				dTho'n lf	2	0	0
Totals	36	9	11	Totals	35	5	9

aSingled for Podbielan in second. bWalked for Gross in sixth. cRan for Klusszewski in sixth. dSingled for Sanchez in eighth. eWalked for McMillan in ninth. fRan for Burgess in ninth.

Innings	1	2	3	4	5	6	7	8	9	
Milwaukee	—	1	2	1	0	0	0	1	4	—9
Cincinnati	—	0	2	0	0	0	0	1	2	—5

E—Crone. RBI—Torre 2, Aaron, Matthews 2, Covington, Sawatski, Temple, Taylor, Crone, Burgess, Whisenant, Grossman. DP—Mantilla, Schoendienst and Crone; Taylor, Hank and Crone. Left—Milwaukee 6, Cincinnati 13. SB—Spahn 2, McMahon 4, Trowbridge 1, Aaron 2, Klippstein 2, McMahon 2, Robinson 2, McMillan 2, Phillips 2, Podbielan 1, Nuxhall 1, Gross 4, Sanchez 1, Klippstein 1. HO—Spahn 3 in 4 (pitched to two batters in seventh), McMahon 1 in 2⅔, Trowbridge 2 in 0 (pitched to batter in ninth), Phillips 0 in ⅓, Podbielan 3 in 3, Gross 4 in 4, Sanchez 2 in 2, Klippstein 2 in 2⅓, Acker 0 in ⅓, Nuxhall (Spahn 3 and 2, McMahon 2 on 2, Podbielan 3 and 3, Gross 3 and 2, Sanchez 1 and 1, Klippstein 2 and 2. WP—Spahn, Klippstein. Winner—Spahn (17-8). Loser—Gross (4-6). U—Dunstall, Detmer, Smith, Conlan. T—3h. 1m. A—31,608.

Khoury Playoffs.

JUNIOR DIVISION

FOREST PARK No. 1—Hawk Points vs. Shaughnessy, 1:00. Parkmoor vs. McMahon, 2:30.

FOREST PARK No. 2—Columbia, Mo., vs. Affton, 1:00. Quality vs. Signal Hill, 2:30.

BANTAM DIVISION

MINNEWOOD No. 1—Waterson Bob Cats vs. Midwest, 1:00. Pine vs. Superior, 3:30.

FOREST PARK SOFTBALL No. 20—Bantam Kings vs. Glendale, 1:00. Barnes Mags vs. Glendale, 3:30.

FOREST PARK SOFTBALL No. 19—Signal Hill vs McMahon, 1:00. Waterson Jets vs. St. Louis A.C., 3:30.

FOREST PARK SOFTBALL No. 5—Green Hornets vs. D. & R., 1:00. Boys Club vs. Maccoutah, 3:30.

Legion Baseball.

At Hastings, Nebr.—Phoenix 4, Denver 1.

At Sumter, S.C.—Greer 4, Memphis, Tenn. 0.

At Elkton, Md.—Washington 4, Pittsfield, Mass., 3.

MIDWEST LEAGUE
(Championship Playoffs)

Kokomo 7, Decatur 5.
Clinton 7, Dubuque 4.

Three-I League.

Evansville 10, Cedar Rapids 3.
Keokuk 4, Peoria 3.
Davenport 4, Burlington 2.

HOW THEY STAND

Club vs. Club.

NATIONAL LEAGUE

	W.	L.	Pct.	G.B.	Mil.	Brk.	St.L.	Cin.	Phil.	N.Y.	Chi.	Pitt.
Mil.	78	48	.619	....	x	11	9	15	11	11	6	15
Brk.	72	56	.563	7	8	x	11	12	5	9	16	11
St.L.	71	56	.559	7½	8	9	x	8	11	13	8	14
Cin.	64	63	.504	14½	2	8	5	x	15	11	11	12
Phil.	64	63	.504	14½	9	6	9	5	x	11	14	10
N.Y.	62	69	.473	18½	9	8	7	10	10	x	13	5
Chi.	49	75	.395	28	7	4	9	5	6	7	x	11
Pitt.	48	78	.381	30	5	10	6	8	5	7	7	x

AMERICAN LEAGUE

	W.	L.	Pct.	G.B.	N.Y.	Chi.	Bos.	Det.	Clev.	Balt.	K.C.	Wash.
N.Y.	82	46	.641	....	x	13	9	10	12	11	17	10
Chi.	75	52	.591	6½	7	x	12	10	11	11	9	15
Bos.	68	59	.535	13½	5	7	x	10	12	10	15	9
Det.	63	65	.492	19	10	7	10	x	7	12	7	10
Clev.	63	66	.488	19½	8	5	9	9	x	12	7	13
Balt.	60	66	.476	21	6	9	6	8	7	x	15	9
K.C.	50	78	.391	32	3	6	5	9	11	4	x	12
Wash.	49	78	.386	32½	7	5	8	8	9	7	8	x

Today's Schedule.

Yesterday's Results.

NATIONAL LEAGUE

Cardinals 2, Chicago 1.
Brooklyn 10, New York 0.
Philadelphia 4, Pittsburgh 2.
Milwaukee 9, Cincinnati 5.

AMERICAN LEAGUE

Washington 4, New York 2.
Boston 9, Baltimore 1.
Cleveland 6, Detroit 5 (10 innings).
Kansas City 3, Chicago 1.

Seixas Beats Junior Champ In U.S. Tennis

FOREST HILLS, N. Y., Aug. 31 (UP)—Veteran Vic Seixas of Philadelphia, national champion in 1954 and twice runner-up, moved into the second round of the U. S. tennis singles championships today by walloping national junior champion Alan Roberts of Brooklyn on the center court, 6-2, 6-2, 6-0.

Roberts, a rangy, dark-haired 18-year-old of considerable promise, showed a wide variety of strokes against Seixas and occasionally got the better of long exchanges. But Vic kept the pressure on and never was in any danger scoring his first service break in the third game of the first set. The match required only 39 minutes.

The 34-year-old Seixas, seeded fourth in the tournament, scored breaks in the first game of the final two sets and although he turned the match into a rout, his teen-aged foe never lost his poise.

Wimbledon champion Althea Gibson of New York began the final leg of a childhood dream of a grand slam of Wimbledon and U. S. Championships in a first-rounder against Karol Fageros of Miami, Fla.

Second-seeded Dick Savitt of South Orange, N.J., and Louise Brough of Beverly Hills, Calif., gained the second round with impressive victories yesterday before a handful of 2500 spectators.

The 30-year-old Savitt breezed past Calvin MacCracken of Tenafly, N.J., 6-1, 6-0, 6-4. Savitt, flashing the power that won him the Wimbledon and Australian titles in 1951, needed just 41 minutes to gain the victory.

Earl Buchholz of St. Louis, advanced to the second round with a 6-3, 6-0, 6-1 victory over Hugh Tierney of St. Paul, Minn.

Miss Brough, four-time Wimbledon queen and 1947 United States champion, needed nine minutes less to dispatch 27-year-old Sieglinde Boeck of Canada, seven years her junior, 6-1, 6-2.

America's top-ranked Hamilton-Richardson, the sixth-seeded Rhodes scholar from Westfield, N.J., defeated Stephen Gottlieb of New York.

Third-seeded Dorothy Head Knode of Forest Hills, defeated Isabell Troccole of New York, 6-3, 6-1. Sven Davidson (3), Wimbledon semifinalist from Sweden, defeated Charles Masterson of Brooklyn, 6-1, 6-1, 9-7, and Neale Fraser (5) of Australia, topped Peter Estin, Greenwich, Conn., 6-1, 6-0, 6-0. Kurt Nielsen, United States indoor champion and Denmark's No. 1 player, beat Crawford Henry, Atlanta, Ga., 6-4, 7-5, 6-2.

Australia's third-ranked Mal Anderson defeated Japan's top-ranking player, Kosei Kamo, 9-7, 6-3, 6-2. India's top player, Ramanathan Krishnan, beat David Harum, Coral Gables, Fla., 6-4, 6-3, 6-1, and one of Uncle Sam's young stars, Barry Mackay of Dayton, advanced with a 6-3, 6-1, 6-1 victory over Don Rubell of Brooklyn.

Cardinal Averages

BATTING

Player	AB.	R.	H.	HR.	RBI.	Av.
Musial	466	79	139	29	97	.349
Cunningham	196	21	59	3	41	.324
Moon	439	76	124	18	83	.285
Dark	514	73	150	4	53	.292
Hi'game	537	86	146	6	48	.272
H. Smith	276	18	78	2	28	.272
Boyer	577	65	156	10	61	.271
Ennis	463	45	108	17	77	.233
Cooper	99	6	18	2	8	.267
Kasko	374	41	97	1	27	.259
L.McDa'l	63	4	16	1	5	.254
Alston	4	0	1	0	1	.250
Landrith	174	14	42	3	19	.241
Dickson	27	4	6	0	3	.222
Schmidt	32	3	7	0	2	.219
Mizell	37	3	8	1	3	.216
Jackson	66	5	13	0	2	.214
R. Smith	145	21	30	3	16	.207
Wehmeier	43	5	9	0	2	.209
Jones	53	2	9	0	2	.170
Schofield	36	6	6	0	0	.167
Mizell	36	1	2	0	0	.056
V.McDa'l	23	0	0	0	0	.000
Merritt	7	2	0	0	0	.000
Wilhelm	6	0	0	0	0	.000
Maffett	2	0	0	0	0	.000
Miller	0	0	0	0	0	.000
Totals	4493	583	1219	110	538	.271

PITCHING

	W.	L.	IP.	H.	R.	BB.	SO.	HR.
Schmidt	10	1	105	125	52	56	57	11
V. McDan'l	7	4	83	83	24	25	43	4
Jackson	10	5	140	151	64	54	74	14
Jones	10	8	183	171	80	84	127	16
Dickson	5	3	74	87	32	25	29	8
Wehmeier	6	6	127	132	61	43	70	19
L. McDan'l	11	8	163	178	66	45	63	11
Maffett	2	1	19	15	7	8	4	0
Merritt	1	1	10	11	6	4	6	0
Mizell	6	10	123	104	50	42	79	14
Wilhelm	1	4	51	52	27	18	27	7
Miller	0	0	6	8	4	5	5	0

Fairmount Results, Entries

FIRST RACE—Six furlongs:

Mr. Night		
(E. G. Smith) —	4.80	3.20
Tibbitts (E. Carey) —		11.80
Ambraw (J. E. Wilson) —		

2.80 5.20 12.40

Time—1:14 1-5. Entertain, Gayson, Arcadia, Chartip, Dunswood, Harry Al also ran.

SECOND RACE—Five and one-half furlongs:

What A Guy		
(T. Murphy) —	46.00	20.00
Terry's Sue (W. Y. Stevens) —		13.80
Time—1:07 2-5. Maybe Marie, Greycola, James Pet, Folk of Kenta, Peanuts Girl, Last Year, Celtic Lass also ran. Daily Double paid $179.60 for $2.		

9.80 5.20

THIRD RACE—Five and one-half furlongs:

Hy Apache		
(C. Mauer) —	5.00	2.80
Mrawn		
(L. J. Colchasure) —		6.40
Ransom (W. Coffman) —		

2.80 2.80 2.40

Time—1:05 2-5. Vesta Rose, Early Trouble, Circuit Judge, Miss Carnal, Rocket Doll also ran.

FOURTH RACE—Six furlongs:

Our Battle		
(R. Gunnow) —	8.20	6.40
Lots Gold		
(D. Dalgrenot) —		9.60

8.40 7.00

Marimore (W. Y. Stevens) — 5.00
Time—1:14 2-5. Gordon's Pride, Diamond Joy, Textile Town, War Days, Miss Dever also ran.

FIFTH RACE—Six furlongs:

Ahaz (C. Mauer)	6.20	3.40
New Stream		
(J. McCracken) —		6.80

3.20 5.20

CopperRiver (C. Dalgrenot) — 4.40
Time—1:13 2-5. Triumph's Echo, O'Brien's Pat, Pollyrun, Manchaide also ran.

SIXTH RACE—Six furlongs:

Set Cable		
(K. Barnett)	7.60	4.80
Sterling Wife		
(E. G. Smith) —		8.80

2.80 4.20 4.00

Imperial Ace (C. Mauer) — —
Time—1:13. Moondog, Cork Picket, Twin Whippet, Commentator, Jumbie Lisa, Our Money Also ran.

SEVENTH RACE—Six furlongs:

Tobrand		
(J. R. Vinson)	16.80	7.20
Tiger Bunny		
(K. Barnett) —		8.80

3.60 3.60 2.40

Legale (C. Mauer) — —
Time—1:13. Cajun Glaze, Industrious, Prairie Gem also ran.

EIGHTH RACE—Six furlongs:

Lewis A.D.		
(L. J. Colchasure)	5.60	4.20
Boural (E. Carey) —		8.40
Canape Miss (G. Garcia) —		

3.60 4.00 3.80

Time—1:13 4-5. Prelude, Easter Tulip, Black Bastian, Doctor Cap, Teddy S also ran.

NINTH RACE—Six furlongs:

Just At Feet		
(T. Williams) —	24.00	6.80
Coral Princess		
(E. G. Smith) —		4.80

4.60 3.60

Nora B (W. Y. Stevens) — — 3.80
Time—1:13 4-5. Cross Ice, Aunt Tiny, Mighty King, Cuzco-Ex-Cooper, Cadet's Baby, Bess's Sister, Agnes Pat also ran.

Attendance 8111. Mutuel handle $221,812.

FIRST RACE—$1000, claiming, 2-year-olds and up, six furlongs:

*Queen's Faye	107	*Villa Boy	114
Imperial War	119	Lone	119
Black Sands	114	Jockney Hickey	112
Count Reward	119	Marys Beacon	114
Silver Patch	119	Miss Earl	114
*Little Thyme	114		
*Bow Bonibai	114		

SECOND RACE — $1000 claiming, 2-year-olds and up, six furlongs:

Miss Rose	114	Bizarre's Miss	111
Fatty Fay	111	Midas Touch	116
*Little Thief	111	Lady In Haste	114
Little Thyme	119	Mazwood Kid	116
Bunny's Best	111		

THIRD RACE — $1000, claiming, 3-year-olds and up, six furlongs:

Dark Imperial	119	Bell Grace	116
Queen Mary	116	Miss Pat Jr	114
Spinner's Boy	114	*Hank Rose	114
Ken Jim	116	Mart Par	116
Hot Pot	119		

FOURTH RACE—$1000, claiming, 3-year-olds and up, five and one-half furlongs:

*Bonnie Gaine	109	Coach Rar	114
Kate Chester	116	Carol Storme	109
*Which Way	109	I Mac	109
Gilded King	119		

SIXTH RACE — $1000 claiming, 2-year-olds and up, one mile and one-sixteenth:

Lord Blandford	113	Colley Hope	109
Gerry Frank	113	Liberty Hill	110
Miss Unit	110	Up Coast	110
Miss Gallant	114	*Quick	114
Hale Spirit	109	Payoff	114
Noble Twist	116		

SEVENTH RACE—$1100 allowance, 2- and 4-year-olds, six furlongs:

Most Market	114	Deep Fish	112
Nebraska	112	Ruler's Dream	112
Crewcaster	107	*Retief

Major League Box Scores

ATHLETICS 3, WHITE SOX 1

CHICAGO	AB.	R.	H.		KANSAS CITY	AB.	R.	H.	
Aparicio ss	3	0	2		Power 1b	4	1	2	
Fox 2b	4	0	0		Dem'tr ss	4	0	0	
Minoso lf	4	0	0		Kernal rf	4	0	0	
Esser c	4	0	0		Cerv rf	0	0	0	
Doby cf	4	0	2		Martyn rf	0	0	0	
Drago 1b	3	0	0		Martin 2b	3	1	1	
Phillips rf	4	0	1		Held cf	4	0	1	
Esposito 3b	3	0	0		Lopez 3b	3	0	1	
Keegan p	1	0	0		Smith c	3	1	0	
aMoss	1	0	0		Kellner p	4	0	1	
bBeard	0	0	0						
Totals	34	3	5		Totals	31	3	8	

aStruck out for Keegan in ninth.
bRan for Moss in ninth.

Innings	1	2	3	4	5	6	7	8	9	
Chicago	0	0	0	1	0	0	0	0	0	—1
Kansas City	0	0	0	0	0	0	1	2	x	—3

E—Aparicio, Zernial, Lopez. RBI—Drago, Power, Zernial, Smith. 2B—Power, Lopez, Held. SB—Drago, Smith. Left—Chicago 9, Kansas City 9. HR—Kellner 1, Keegan 4. SO—Kellner 4, Keegan 3 and 3. BBP—Kellner (Lollar), PB—Lollar. Winner—Kellner (6-5). Loser—Keegan (9-7). U—McKinley, Soar, Berry, Tabacchi. T—2h. 41m. A—13,507.

PHILLIES 4, PIRATES 3

PITTSBURGH	AB.	R.	H.		PHILADELPHIA	AB.	R.	H.	
Clem'te rf	5	1	3		Ashburn cf	5	0	3	
Virdon cf	3	1	1		Repulski rf	5	1	2	
Groat ss	3	0	0		Boyer 2b	5	1	1	
Skinner lf	3	0	0		Lopata c	3	1	1	
Thomas 1b	4	0	1		Lesnett c	0	0	0	
Freese 3b	4	0	2		Abd'son lf	2	0	0	
Mar'ski 2b	4	0	2		Hamner 3b	3	0	1	
Foiles c	3	0	0		Kas'ter 2b	1	0	0	
bBauer	1	0	0		Fern'dez ss	3	0	0	
Law p	1	0	0		Sanford p	4	1	2	
King p	0	0	0						
aFondy	1	0	0		Totals	32	4	10	
Arroyo p	1	0	0						
Face p	0	0	0						
eSmith	1	0	0						
Totals	34	3	8						

aStruck out for King in fourth.
bGrounded out for Foiles in ninth.
eStruck out for Face in ninth.

Innings	1	2	3	4	5	6	7	8	9	
Pittsburgh	0	2	0	0	1	0	0	0	0	— 3
Philadelphia	2	1	1	0	0	0	0	x	—	4

E—None. RBI—Lopata, Hamner 3, Repulski, Groat 2, Thomas, 2B—Virdon, Lopata, Ashburn, Hamner, Boucher. 3B—Clemente. HR—Groat. SF—Hamner, Groat. DP—Law, Groat and Thomas. Left—Philadelphia 10, Pittsburgh 7. SB—Hamner 3, Law 3. Sanford 6, Law 6, Arroyo 6. HO—Law 6 in 2⅓, King 0 in ⅔, Arroyo 3 in 3⅓, Face 1 in 1⅓, Sanford 3 and 3, Law and 4. HBP—Arroyo (Anderson). Winner—Sanford (17-10). Loser—Law (10-8). U—Jackowski, Crawford, Venzon, Sudol. T—2h. 27m. A—8187.

DODGERS 10, GIANTS 0

NEW YORK	AB.	R.	H.		BROOKLYN	AB.	R.	H.	
O'Con'll 2b	4	0	1		Gilliam 2b	3	1	1	
Mueller rf	4	0	1		Cimoli lf	5	0	2	
Mays cf	4	0	0		Snider cf	2	1	1	
Jab'ski 3b	3	0	1		Amoros lf	1	0	0	
Rhodes lf	1	0	0		bKen'dy lf	1	0	0	
Sauer lf	3	0	0		Hodges 1b	4	3	2	
Spencer ss	3	0	0		Furillo rf	4	3	3	
Lock'n 1b	3	0	0		Neal ss	3	3	2	
Harris 1b	0	0	0		Reese 3b	3	0	1	
Thomas c	3	0	0		Walker c	1	0	0	
Kuhl c	0	0	0		Roseboro c	2	0	0	
Gomez p	1	0	0		aJablonski	0	0	0	
Mossi p	1	0	0		Drysdale p	2	0	0	
Monzant p	1	0	0						
C'stable p	0	0	0		Totals	33	10	12	
aAntonelli	1	0	0						
Miller p	0	0	0						
Totals	30	0	3						

aSingled for Rosebore in fifth.
bRan for Amoros in sixth.
eStruck out for Constable in eighth.

Innings	1	2	3	4	5	6	7	8	9	
New York	0	0	0	0	0	0	0	0	0	—0
Brooklyn	0	3	0	3	0	0	1	x		—10

E—Reese, Mays, O'Connell. RBI—Neal 3, Hodges, Furillo, Reese, Jackson, Drysdale, Cimoli (Neal scored on O'Connell's error in fourth), 2B—Cimoli, HR—Neal, Hodges, Furillo, DP—O'Connell, Spencer and Lockman, Spencer and Lockman, O'Connell and Lockman. Left—New York 5, Brooklyn 6. SB—Monzant 4, Constable 1, Drysdale 2. SO—Gomez 3, Monzant 1, Constable 1, Miller 1, Drysdale 4. HO—Gomez 4 in 3 (pitched to one batter in fourth), Monzant 4 in 1⅓, Constable 1 in 2⅔, Miller 2 in 1. HBP—Gomez 4 and 5, Monzant 5 and 5, Miller 1 and 1. HBP—Constable (Amoros). Winner—Drysdale (14-7). Loser—Gomez (14-11). U—Dixon, Gorman, Burkhart, Boggess. T—2h. 9m. A—36,113.

RED SOX 8, ORIOLES 1

BOSTON	AB.	R.	H.		BALTIMORE	AB.	R.	H.	
Piersall cf	4	2	2		Gardner 2b	4	0	0	
Klaus ss	4	0	0		Boyd 1b	4	1	2	
Williams lf	3	0	1		Boone 3b	3	0	1	
Goodman rf	3	1	0		Franc'co lf	4	0	0	
Malzone 3b	3	1	1		Pilarcik rf	4	0	0	
Jensen rf	4	1	1		Triandos c	3	0	0	
Gernert 1b	3	0	0		Walker p	0	0	0	
Consolo 2b	3	1	2		McMillan 1	0	0	0	
Daley c	3	0	1		Green cf	3	0	1	
Fur'field p	3	1	1		Miranda ss	3	0	1	
					Loes p	1	0	0	
Totals	38	8	11		Lehman p	1	0	0	
					bZipp c	1	0	0	
					Totals	33	1	6	

aRan for Williams in eighth.
bStruck out for Lehman in eighth.
cGrounded out for Walker in ninth.

Innings	1	2	3	4	5	6	7	8	9	10	
Detroit	0	0	0	1	0	0	0	2	1	—	4
Cleveland	0	0	0	0	0	0	0	0	1	—	1

E—Carrasquel 2, Wertz, Raines. RBI—Maxwell 2, Hoeft, (Kuenn and Maxwell scored on Raines's error in fourth), Wood(en), Colavito, Smith 2, Regan, Wertz. 2B—Smith. 3B—Smith. HR—Maxwell. SB—Raines. S—McLish, Fiston, Avila. SF—Colavito, Regan. DP—Carrasquel-Avila-Wertz 2; Raines-Avila-Wertz. Left—Detroit 4, Cleveland 7. BB—Hoeft 2, Kunning 1, McLish 3. SO—Hoeft 6, McLish 1, HO—Hoeft 8 in 8⅓, Kunning 1 in ⅔, McLish 4 in 8⅔, Valentinetti 0 in ⅓. HBP—Hoeft 8 and 9, McLish 1 and 1. HBP—Valentinetti (Bolling). Winner—Valentinetti (1-0). Loser—Hoeft (6-9). U—Runge, Umont, Paparella, Barlow. T—2h 38m. A—8211.

SENATORS 4, YANKEES 2

WASHINGTON	AB.	R.	H.		NEW YORK	AB.	R.	H.	
Yost 3b	4	1	0		Howard lf	3	0	0	
Usher cf	4	0	0		Lampe 3b	1	0	0	
Sievers lf	3	0	1		McDo'd 2b	4	0	0	
Lemon rf	4	0	0		Mantle cf	4	2	3	
Schult 1b	3	0	1		Berra c	4	0	1	
Skowron 2b	3	0	1		Skowron 1b	4	0	3	
Fitzg'ld c	3	1	1		Bauer rf	2	0	0	
Berberet c	1	0	0		aSimp'n rf	2	0	1	
Bolling 2b	4	1	1		Carey 2b	2	0	0	
Bridges ss	3	1	0		bMar'er lf	2	0	0	
Kobe ss	0	0	0		Kubek ss	4	0	0	
Byerly p	1	0	0		Shantz p	1	0	1	
					Ciotte p	2	0	0	
Totals	33	4	5		eCollins	1	0	0	
					Totals	36	2	10	

aSingled for Bauer in sixth.
bFlied out for Carey in sixth.
eGrounded out for Ciotte in ninth.

Innings	1	2	3	4	5	6	7	8	9	
Washington	—	0	0	0	1	3	0	0	0	—4
New York	—	0	0	0	0	1	0	1	0	—2

E—Skowron, Fitzgerald, Bridges. RBI—Sievers, Atlantic, Bolling, Bridges, Yost, Shantz. 2B—Skowron, Bolling, Bridges 2, Yost. 3B—Yost, Berberet. HR—Mantle. SB—Bauer. SF—Sievers. Donald, Kubek and Skowron; McDonald, Kubek and Skowron; Bridges and Schult; Kubek, McDonald and Skowron; Bolling, Bridges and Rockney. Left—Washington 3, New York 7. SO—Stobbs 3, Shantz 1, Byerly 1, Ciotte 3. BB—Shantz 3, Stobbs 1, Ciotte 3. HO—Stobbs 8 in 8⅓, Byerly 2 in 3⅓, Ciotte 3 in 4⅓. LOSER—Shantz 4 and 4. Stobbs 2 and 3. Winner—Stobbs (7-17). Loser—Shantz (10-4). U—Napp, Rice, Boswell, Stevens. T—2h. 8m. A—9330.

INDIANS 6, TIGERS 5

DETROIT	AB.	R.	H.		CLEVELAND	AB.	R.	H.	
Bolling 2b	4	0	0		Raines 3b	4	0	2	
Kuenn ss	5	0	1		Avila 2b	4	0	0	
Phillep 1b	5	0	1		Wooding lf	5	1	2	
Kaline rf	4	1	0		Wertz 1b	4	2	2	
Maxwell lf	2	2	1		Colavito rf	4	1	2	
Groth cf	4	0	0		Smith cf	4	1	2	
House c	4	0	1		Ca'squel ss	4	0	1	
aSmall	0	1	0		Regan c	2	0	0	
Wilson c	0	0	0		McLish p	3	0	0	
Whitan 3b	3	0	0		Valen'ti p	0	0	0	
Hoeft p	3	0	0						
Kunning p	0	0	0		Totals	34	5	9	
Totals	34	5	4						

aTwo out when winning run scored.
bRan for House in tenth.

Innings	1	2	3	4	5	6	7	8	9	10	
Detroit	—	0	0	0	1	0	0	0	2	1	— 5
Cleveland	—	0	0	0	0	0	2	2	0	2	— 6

E—Carrasquel 2, Wertz, Raines, RBI—Maxwell 2, Hoeft, (Kuenn and Maxwell scored on Raines's error in fourth), Wooding, Colavito, Smith 2, Regan, Wertz. 2B—Smith. 3B—Smith. HR—Maxwell. SB—Raines. S—McLish, Fiston, Avila. SF—Colavito, Regan. DP—Carrasquel-Avila-Wertz 2; Raines-Avila-Wertz. Left—Detroit 4, Cleveland 7. BB—Hoeft 2, Kunning 1, McLish 3. SO—Hoeft 6, McLish 1, HO—Hoeft 8 in 8⅓, Kunning 1 in ⅔, McLish 4 in 8⅔, Valentinetti 0 in ⅓. HBP—Hoeft 8 and 9, McLish 1 and 1. HBP—Valentinetti (Bolling). Winner—Valentinetti (1-0). Loser—Hoeft (6-9). U—Runge, Umont, Paparella, Barlow. T—2h 38m. A—8211.

Cricket Team Plays Chicago.

A three-game series with a team from Chicago is in prospect for the St. Louis Cricket Club over the week-end. The teams meet this afternoon at 2 in Forest Park, tomorrow at 2 and Monday at 11 a.m.

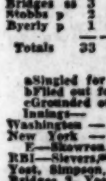
Famous 9-O-8 Beer Now in Bottles
10¢ Bottle 24 Case 2.29
PEOPLES 9-O-8 STORES
ALL OVER GREATER ST. LOUIS

Firestone NYLON
Deluxe Super Champion
$19.95 6.70x15
Plus tax and recappable tire
Firestone STORE

149 PASS MISSOURI BAR EXAMINATIONS

JEFFERSON CITY, Mo., Aug. 31 (UP)—There are 149 new attorneys eligible to practice law in Missouri today. They passed the state bar examinations.

A total of 184 law school graduates took the examinations here last Jupe. An announcement by the state board of bar examiners showed 35 failed to pass.

Seventy-five of those passing the examination were from the St. Louis area. They included:

John Lyon Anderson, 534 Hollywood place, Webster Groves; Gene Wesley Arras, 9417 Ardmore drive; Raymond M. Asnder, 46 Signal court, Creve Coeur; William Maring Austin, 4229 Athlone; Edwin S. Baldwin, 34 Westmoreland place; John Duane Bauman, 7304 Ethel avenue, Richmond Heights; Donald William Bird, Louis,

Allen J. Bloom, 6269 Cates, University City; William Emmett Buckley, 7566 Wise avenue, Richmond Heights; Donald Hoyer Clooney, 2450 Normandy drive; Robert T. Colson, 1356 McCutcheon, Richmond Heights; Joseph T. Conlon, 2014 Urban drive; Brentwood.

John Joseph Cummins, 220 Papin avenue, Webster Groves; Robert C. Dodson, 5403 Grace avenue; David Michael Dolan, 2 Berrywood drive, Glendale; James Harold Drake, 9085 West Swan Circle, Brentwood; Geoffrey Etherington II, 657 Craigwoods drive, Kirkwood; Arthur F. D. Evans, 6819 Julian avenue, University City; Martin L. C. Feldman, 7547 Wellington Way, Clayton; George Filcoff Jr., 2620 Edison, Granite City.

James J. Gallagher, 4700 Prather; Leonard Eugene Glaser, 6321 Southwood, Clayton; Leo F. Glosemeyer, 7255 Teal avenue; David E. Godfrey Jr., 11417 Northway drive; Hillary H. Hallett, 1815 College Crest, Alton; Theodore H. Heinrichsmeyer Jr., 6923 Alabama avenue.

David Samuel Hemenway, 4219 Neosho; Philip G. Hess, 210 Taylor avenue, Crystal City; George A. Hrdlicka, 5036 Leona; Harold Jaeger, 4325 Schirmer; William A. Johnson, 1016 Commodore drive, Richmond Heights; Robert C. Jones Jr., 70 Chafford Woods, Richmond Heights; Ernest Lewis Keathley Jr., 820 St. Anthony lane, Florissant.

Luke Ambrose Knese, 4384 Holly Hills boulevard; Jack Everett Koslow, 8624 Old Bonhomme road, University City; Robert J. Koster, 5351 Mardel avenue; Walter William Kowalczyk, 4729 Lee avenue; Frederick Philip Kreis Jr., 539 South Lindbergh, Clayton.

Ronald Martin Landing, 8003 Briar court, University City; Jerome Robert Mandelstamm, 7557 York drive, Clayton; Homer N. S. Mastorakos, 1129 Eastbrook lane, Webster Groves; Robert Lawrence Meyer, 39 Aberdeen place, Clayton; Stuart Franklin Meyer, 8157 Kingsbury boulevard, Clayton; Rollin J. Moerschel, 21 College drive, St. Charles; Elmer Paul Montag, 5070 Waterman boulevard.

Richard Allen Moran, 63 Delorah, Creve Coeur; Ramon Jermoe Morganstern, 805 Leland avenue, University City; Virgil Jack Muehlenkamp, 3748 Carson road; Eleanore C. Blue, 4274 Shenandoah; John Corbitt Noonan, 438 California avenue, Webster Groves; John D. Ogle, 1117 S. Fourteenth street; Donals W. Peterson, 1354 McCutcheson road, Richmond Heights.

James A. Pudlowski, 4231 South Thirty-seventh street; Dennis L. Quillin, 5560 Pershing; Louis Reithmann Jr., 1226 Orchid; John Talbot Sant, 6340 Ellenwood avenue, Clayton; Donald G. Scheiter, 2508 Arden avenue, Pine Lawn; Norman Leon Schmoll, 5750 Milentz avenue; Robert A. Smith, 9301 Ladue road, Ladue; Aufred Alten Speer II, 840 Alexander avenue, Glendale; Robert P. Stanislaw, 1215 Moorlands drive; Albert John Stephan, 8651 Oriole.

Elden Richard Sternberg, 4925 Pershing avenue; William Layton Stewart, Ladue road, Creve Coeur; Robert Louis Topping, 316 Oakley Lane, Kirkwood; Joseph Mark Touhill, 7207 Northmoor drive; Dominic Troiani, 5633A Labadie avenue; James Laurence Viani, 5633A Labadie avenue; Samuel Sheldon Weinhaus, 1578 East Swan Circle, Brentwood; Edward George Wiegers Jr., 4544A Queens avenue; James Wilson Jr., 4241 East Maffitt street; Mark Alexander Youngdahl, 11 Hillard road, Glendale; James Louis Zemelman, 9712 Nantucket lane; Floyd Edward Crowder, 611A Briegel street, Columbia, Ill.; Robert M. Clark Jr., 5573 Cates avenue.

Those from out-state included:

George Cricker Baldridge, Webb City; Ronald M. Belt, La Plata; Billie Roberta Bethel, Bonne Terre; James Clark Butcher, Columbia.

Roy Gene Cooper, Bloomfield; Duane Sherman Cox, Salem; James Clifford Crouch, Taneyville; Elvin Sidney Douglas Jr., Bolivar; James Arvin Reed Dunn, Carthage; Dorothy Virginia Dusic, Columbia.

Jerry S. Estes, Springfield; Wendell Lee Evans Jr., Lebanon; Ray Nelson Fowler, Seneca; Ben L. Guenther, Versailles; Eugene Slover Heltman, Patton; Clyde Robert Hines, Columbia.

Phillip Clark Houx, Warrensburg; Dwight L. Larison, Trenton; Robert Edward Lusk, Columbia; William Grinstead McCaffree, Nevada; Richard D. Magee, Unionville; Robert Bradford Newton, California.

George Frederick Nickolaus, Columbia; Daniel S. Norton, Sikeston; John Harrison Rasse, Marshall; Raymond Rohrer Roberts, Farmington.

Patricia Lee Webber, Chillicothe, and Bill Wendt, Springfield.

IMMEDIATE DELIVERY
'57 DE SOTOS AND PLYMOUTHS
TED'S MTRS. 7600 Manchester at Big Bend

ST. LOUIS RADIO BROADCASTING STATIONS

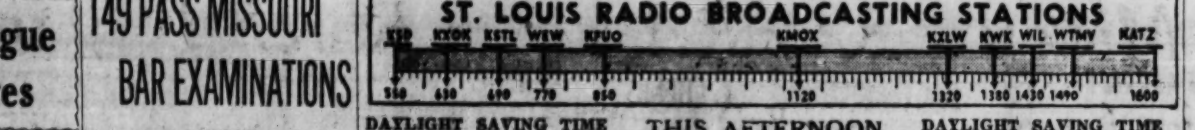

DAYLIGHT SAVING TIME — **THIS AFTERNOON** — DAYLIGHT SAVING TIME

12 NOON

KSD—Farm and Home.
KMOX—Davis; Sports
WIL—News; Spanish Hour
KWK—Neal Farrell
KXOK—Bill Crabbe
KFUO—Devotional Music
WEW—Quartet Time
WTMV—Latin American Hr.
KXLW—Rodney's Juke Box
KSTL—Markets
KATZ—The Buzzbe Show

12:15 P.M.

KSD—(12:28) Alex Dreier
KMOX—Ted Mangner Digest
KFUO—Moments With God
KSTL—Grantland Rice Story

12:30 P.M.

KSD—Groucho Marx
KMOX—News; Record Relay
WIL—Pop Parade
WTMV—News; Latin Amer.
KSTL—Johnny Rion

12:45 P.M.

KWK—(12:55) News
KXOK—(12:56) News
KFUO—Markets; News

1:00 P.M.

KSD—News; Monitor
KMOX—News; Mus; Erwin
WIL—News; Pop Parade
KWK—Reed Farrell
KXOK—Bill Crabbe
KFUO—Let's Go to Opera
WEW—News; Chad Lassiter
WTMV—Bob Farrell
KXLW—Rodney's Juke Box
KSTL—Bob Roberts
KATZ—Walking With King

1:15 P.M.

KMOX—M. Caray; Baseball
WIL—(1:25) Sports

1:30 P.M.

KMOX—Cards vs. Cubs
WIL—Pop Parade
WTMV—News; Bob Farrell
KXLW—Amos Doston

1:45 P.M.

KWK—(1:55) News
KXOK—(1:55) News

2:00 P.M.

KSD—News; Monitor
KMOX—Baseball cont.
WIL—News; Pop Parade
KWK—Bill Wilson
KXOK—Bill Crabbe
KFUO—Let's Go to Opera
WEW—News; Chad Lassiter
WTMV—Bob Farrell
KXLW—Amos Doston
KSTL—Fats Woolsey
KATZ—Bluesville U.S.A.

2:30 P.M.

WIL—Sports; Pop Parade
WEW—Western Music
WTMV—News; Bob Farrell
KSTL—Ranch House

2:45 P.M.

KWK—(2:55) News
KXOK—(2:55) News
KATZ—Twilight Time

3:00 P.M.

KSD—News; Monitor
KMOX—Baseball cont.
WIL—News; Gene Chase
KWK—Ed Wilson
KXOK—Ed Bonner
KFUO—Let's Go to Opera
WEW—News; Chad Lassiter
WTMV—News
KXLW—The "G"
KSTL—Ranch House
KATZ—Dave Dixon

3:30 P.M.

KMOX—Record Relay
WIL—Sports; Gene Chase
KFUO—Women of Today
KFW—St. Louis in Action
WTMV—News; Bob Farrell
KSTL—J. T. and the Cats

3:45 P.M.

KMOX—(3:55) Scoreboard
KWK—(3:55) News
KXOK—(3:55) News
KFUO—Amer. Medical Assn.

4:00 P.M.

KSD—News; Monitor
KMOX—Harry Fender
WIL—News; Gene Chase
KWK—First Five Revue
KXOK—Ed Bonner
KFUO—Song Shop
WEW—News; Chad Lassiter
WTMV—Bob Farrell
KXLW—The "G"
KSTL—Spider Burks
KATZ—Dave Dixon

4:30 P.M.

KSD—News; Mon.; All. City Rac.
KMOX—Sports; Records
WIL—Sports; Gene Chase
KFUO—Devotional Music
WTMV—Sports; Bob Farrell

4:45 P.M.

KWK—(4:55) News
KXOK—(4:55) News
KFUO—Leo C. Miller

5:00 P.M.

KSD—News; Monitor
KMOX—Nws; Record Relay
WIL—News; Gene Chase
KWK—First Five Revue
KXOK—Ed Bonner
KFUO—News
WEW—News; Chad Lassiter
WTMV—Bob Farrell
KXLW—Rodneys Jukebox
KSTL—Spider Burks
KATZ—Dave Dixon

5:15 P.M.

KSD—Mooel. Wash. Pk. Rac
KFUO—Sports Reel

5:30 P.M.

KSD—A.P. News
KMOX—Harry Caray
KFUO—Serenade
WTMV—News; Sports
KSTL—Johnny Rion

5:45 P.M.

KSD—P.D. Frevue
KMOX—Skip Caray
KWK—(5:55) News
KXOK—(5:55) News
KFUO—Family Worship Hr.
WTMV—Polka Time

10:15 P.M.

KSD—Startime
KMOX—Harry Fender
KWK—Know Your Movies

10:30 P.M.

KWK—Dance Time

10:45 P.M.

KWK—Party House; News
KXOK—(10:55) News

11:00 P.M.

KSD—News; Startime
KMOX—News; Harry Fender
WIL—News; Dawn Patrol
KWK—Smooth Sailing
KXOK—Top Dance Music
WTMV—On The Sunny Side
KATZ—Night Beat

11:30 P.M.

KSD—News; Night Music
WTMV—Sign Off

11:45 P.M.

KWK—(11:55) News
KXOK—(11:55) News

12 Midnight

KSD—Sign Off
KMOX—Harry Fender
WIL—News; Dawn Patrol
KWK—Smooth Sailing
KXOK—Top Dance Music
KATZ—Sign Off

TONIGHT

6:00 P.M.

KSD—News; Sports; Weath.
KMOX—News; Roy Queen
WIL—News; Bandstand
KWK—First Five
KXOK—E. Bonner
KFUO—Evening Concert Hr.
WEW—News; Chad Lassiter
WTMV—Bob Farrell
KXLW—Mooney's Juke Box
KSTL—Johnny Rion
KATZ—Gospel Train

6:15 P.M.

KSD—Monitor
WIL—(6:25) Sports

6:30 P.M.

KMOX—Bob Burnes
WIL—Bandstand

6:45 P.M.

KMOX—Dr. Dooley
KWK—Album Music Suite
KXOK—(6:55) News
KFUO—(6:55) The Bible
WTMV—Sports Results

7:00 P.M.

KSD—News; Monitor
KMOX—News; Sports; Mus.
WIL—News; Bandstand
KWK—Album Music Suite
KXOK—Peter Martin
KFUO—Music Festival

7:30 P.M.

WIL—Just Music
KFUO—News, Devo. Mus.
WTMV—Sports; Robt. B. Q.

8:45 P.M.

KXOK—(8:55) News
KFUO—Music of Devotion
KATZ—8:55 News

9:00 P.M.

KSD—News; Monitor
KMOX—Nw.; World Tonight
WIL—News; Just Music
KWK—Album Music Suite
KXOK—Peter Martin
KFUO—Sign Off
WTMV—The Sunny Side
KATZ—Night Beat

9:30 P.M.

KSD—Grand Ole Opry
KMOX—Quiet Music
WIL—World Tomorrow

9:45 P.M.

KXOK—(9:55) News

10:00 P.M.

KSD—A.P. News
KMOX—News; Harry Fender
WIL—News; Rhythm & Beat
KWK—Visits
KXOK—Peter Martin
WTMV—On The Sunny Side
KATZ—Night Beat

Classical Music on Radio Today

Classical music on St. Louis radio stations today. Symbols: (T) live; (R) recordings; (T) transcriptions.

KFUO (AM AND FM): 10:00 a.m.—Music of the Masters (R); Saint-Saens's "Havanaise"; Rimsky-Korsakoff's "Capriccio Espagnole." 1:00 p.m.—Let's Go to the Opera (R); Auber's "Frau Diavolo"; Mozart's "Bastien and Bastienne"; Puccini's Excerpts from "Turandot." 6:00 p.m.—Evening Concert Hour (R).

KCFM (FM): 8:30 a.m.—Let's Listen to Music (R). 6:00 p.m.—Candlelight and Silver (R). 7:30 p.m.—Music for a Summer Eve (R). 9:00 p.m.—Audience Takes Over (R).

TODAY'S TELEVISION PROGRAMS

DAYLIGHT SAVING TIME

KSD-TV (Ch. 5), KWK-TV (Ch. 4), KTVI (Ch. 2), KETC (Ch. 9)
(Programs in Color Are Listed in Black Type)

A.M.

11:00 5 True Story: "Who Am I?" a husband and wife believing an amnesia-struck girl to be a rich young heiress, try to swindle her
4 Big Top: Jack Sterling, ringmaster
11:30 5 Detective Diary: "Death Wears a Coronet," circumstantial evidence makes hoodlum seem guilty of murder, but Saber disagrees

P.M.

12:00 5 Western Roundup: "Over the Border"
4 Lone Ranger: "One Nation Indivisible"
12:30 4 Cartoon Carnival
1:00 5 Movie: "Conquest of Everest" (color)
4 Movie: Randolph Scott, Gail Patrick in "Caravans West"
2 Bill Corum Show
1:15 2 Batting Practice—Bill Crews, France Laux
1:25 2 Baseball: St. Louis Cardinals vs. Chicago Cubs
2:05 4 Movie: Buster Crabbe, Marsha Hunt in "Bad Men of Arizona"
2:30 5 Movie: Mickey Rooney, Thomas Mitchell in "The Big Wheel"
3:30 4 Fred Moegle Show
3:50 2 Jack Buck's Inning
4:00 5 Movie Museum
4 Racing: The Hopeful
2 China Smith: "High Sea"
4:30 5 My Little Margie
4 Movie: Raymond Burr, Barbara Payton, Tom Conway in "Bride of the Gorilla"
2 U.S. Navy Presents
5:00 5 Wrangler's Cartoon Club
2 Beat the Champ: TV Billiards
5:30 5 Cisco Kid
2 International Playhouse
6:00 5 Parade of Magic: Ernie Heldman
4 Annie Oakley: "Annie and Junior Pioneers"
2 German Hour
6:15 5 Cartoonville
6:30 5 People Are Funny: Art Linkletter
4 The Buccaneers: "The Hand of the Hawk," a mystery sea chanty about hidden treasure sends Dan Tempest and his crew in search for it
2 Flight Number Seven
7:00 5 **Julius LaRosa Show: Guests, Jodie Sands, Four Freshmen, Andy Williams, Bob Hamilton Trio, Three Ghezzis (color)**
4 Jimmy Durante: Guests, Anna Maria Alberghetti, Peter Lawford
2 Billy Graham's New York Crusade
7:30 4 Herald Playhouse: "At the Natchez Inn"
8:00 5 George Sanders's Mystery Theater: Howard McNear, Eve McVeigh, Paul Gray in "The Night I Died," a story of thwarted love that leads to murder and arson
4 Oh, Susanna: "Swiss Miss," Susanna finds herself in Switzerland enacting the son of William Tell during a local festival
2 Cheyenne: Clint Walker, Andrew Duggan in "Land Beyond the Law," Cheyenne invades the mountain stronghold of an outlaw despot disguised as a hunted outlaw
8:30 5 Dollar a Second: Jan Murray m.c.
4 S.R.O. Playhouse: Arthur Franz in "Too Late to Run," the owner of a roadside diner gives refuge and a job to a young woman whose past is unknown to him and proceeds to fall in love with her
9:00 5 Encore Theater: Teresa Wright in "The Faithful Heart," story of a young woman whose life is made miserable when she is accused of theft by the town's most influential citizen
4 Gunsmoke: "Mail Order Bride," a young woman comes to Dodge City to marry Chester thinking he is Matt because of a switch in photos
2 Country Music Jubilee: Red Roley, m.c.; guest, Betty Ann Grove
9:30 5 Adventure Theater: "Wedding Gift," a seemingly well-organized plan for robbery devised by a model and her boy friend against a wealthy diamond merchant leads to murder
4 Death Valley Days: Wayne Mallory, Jean Lewis, Wes Hudman in "Death and Taxes," story of how a greenhorn western deputy outshoots and outwits tax-evading cattle rustlers
2 Movie: Charles McGraw, Marie Winsor in "Narrow Margin"
10:00 5 Mr. District Attorney: David Brian
4 First Run Theater: Randolph Scott, Preston Foster, Margaret Lindsay in "20,000 Men a Year"
10:30 5 Sheriff of Cochise: "Bank Robbery," Sheriff Morgan has a running gun battle with bank robbers
11:00 5 City Detective: "Back Little Witness"
2 The Weatherman—Carl McIntire
11:05 2 Hiram and Sneeb
11:15 2 Movie: Bert Wheeler, Robert Woolsey "Half Shot at Sunrise"
11:30 5 Late Movie: Walter Brennan, Bob Paige, Marguerite Chapman, Natalie Wood in "The Green Promise"
4 News—Ed Brown
11:40 4 Weathervane—Thom Lewis
11:45 4 Sports Desk—Les Carmichael
11:55 4 Movie: Tom Neal, Larry Parks, Jeanne Bates in "Racket Man"
1:10 4 Thought for the Day
1:15 5 Weather

TOMORROW'S LISTINGS

A.M.

8:30 4 Protestant Pulpit
8:45 5 Film: "Will You Come Back?"
9:00 5 Protestant Hour
4 Into the Sunlight
9:30 5 This Is the Life
4 Faith of Our Fathers
10:00 5 The Catholic Hour
4 Christian Science
10:15 4 Way of Life
10:30 5 Christophers
10:45 4 Between the Lines
11:00 5 City Art Museum
4 Quiz a Catholic
11:15 5 Film: "Guided Tour of Miami"
11:30 5 Mr. Wizard
4 Wild Bill Hickok

P.M.

12:00 5 Operation Success
4 NATO's Sea Power for Peace
12:30 5 News
4 Cartoons
2 The Bible Speaks Today
12:45 5 Riverfront Arch
1:00

CONCRETE, CEMENT WORK 46

CRACKED WALLS RAISED and STABILIZED
All work guaranteed; sagging floors leveled, tuckpointing and concrete work; experienced workmen; free estimates; 36 months to pay.
J. & J. FOUNDATION CO.
6521 MARDEL
ST 1-7020 or GA 1-9412

DO-ALL CONST. CO.
Complete Building Remodeling
All Types Concrete Work
We Finance—10 Years to Pay
WORK GUARANTEED!!
CH 1-2743 3448 MADISON

QUALITY WORKMANSHIP
Concrete work all kinds. Porches our specialty. Patios, driveways; FHA to 60 months. Ward-Birner, 8060 Arsenal, MO 4-9456.

PORCHES—Block, Brick
Phillips-Davis, 4014 Lindell, Sun. and eves. PR 6-7932; OL 2-3042.

CONCRETE WORK: all kinds, porches, walks, steps, patios, basement floors, driveways. C. Shaw, 309 N. Floridale. JA 2-0031.

DETECTIVES 47

DETECTIVE MARIAM shadows, traces everywhere; licensed; bonded. PA 1-0776; 6635 Delmar.

DRESSMAKING—TAILORING 49

SEWING; ALTERATIONS; guaranteed; 2827 Arlington, FV 3-4509.

ELECTRIC WIRING, ETC. 50

60 AND 100 AMP SERVICES
Homes rewired; circuits added; free estimates. D. GARDNER, 5302 Suthe'land. HU 1-8000.

TOBIN Electric; house and commercial wiring installed and repaired; city and county; appliance repairs. 3328 N. 9th, CE 1-1163.

SEPTIC TANKS 52

PRECAST CONCRETE; steel reinforced; approved. Silton Septic Tank, 1540 Woodson, WY 3-5159.

FLOORING 53

FLOOR CO.; refinished; special rates. 6132 Victoria, HU 1-7117.

FIRST-CLASS floor refinishing. Sedlacek, 6854 Corbitt. PA 1-5473

FOUNDATION, WALL WORK 53-W

FOUNDATION repairing, house leveling, I-beams installed. Foundation Engineering Co., 6021 Manchester. ST 1-9551.

GARAGE DOORS 54G

GARAGE DOORS, all sizes; immediate delivery; Len, 2503 W. Palm GA 1-6207, EV 3-2655.

HEATING, SHEET METAL WORK 55

FURNACES cleaned, repaired. Stout, 3762 Westminster JE 5-2299

GENERAL HAULING 56

MOVING, LIGHT HAULING
Day or night. Call Paul, PA 1-2696, ST 1-3912, 7709 Gannon

GENERAL hauling; rubbish; clean basements. Joe, 4120 Madison. CE 1-7972.

GRAY'S hauling, wrecking sheds, cleaning attics and basements. Call OL 2-1457A after 5. Dodier.

HAULING; dirt, trash; clean basement; dependable; white. Joe Laughlin, 4352 Hunt, OL 2-1927.

HAULING, any time, any place; no job too small. Call Leroy or Bob, 7718 Water pl. PA 1-9092.

AAAA EXPRESS; bonded insured movers, 5817 Easton. EV 3-0689.

JOE; refrigerators, deep freeze, etc. 5976 Romaine, EV 5-4983.

REFRIGERATOR, trunks, furniture. Art, 3903 Russell, TO 5-1136

HAULING; basements cleaned. Grove, 4319 Lindell, OL 2-5561.

HAIR REMOVED 57

UNWANTED HAIR?
Removed the new improved way. Safe, permanent, medically approved. Fully experienced.
ALYNE KARNES
7803 Forsyth PA 5-1800
HOURS:
Mon. and Thurs., 12-9 p.m.
Tues., Wed., Fri., 9:30 am.-5 p.m.

LANDSCAPING 60

ILLINOIS blue grass; grading, seeding and sod delivered. Call bander 8000 yds. per day. Green Grass Sod Contr., 846 Hodiamont. VO 3-5884, EV 2-1969, PL 2-0472

K. & D. TREE SERVICE; we top, remove, spray trees, shrubbery. 1310 Hickory, CH 1-9419.

SODDING, grading, sod delivered prompt. Abe, 5335 Ridge, FO 7-0079.

TREES trimmed, removed; grading; grass cutting; insured. Edwards, Fenton, Mo., Valley 5-2871.

TREE SERVICE—ALL KINDS. Fully insured. Call FARRINO 5522 Southwest MI 7-1711

EDWARDS TREE-LAWN SERV. 2882 Walton rd. HA 7-4274

PAINTING 63

SAVE MONEY
Don't paint without my bid; free estimates; expert painting, any kind; terms arranged; insured; prompt, guaranteed. SCHENK, 10070 McCARTNEY, HU 1-3444.

INTERIOR—EXTERIOR
Painting; fully insured; union; free estimates. Bob Streicher, 3513 Louisiana, PR 1-0168, PR 1-9369.

HAROLD'S Painting Co. Paperhanging; interior, exterior painting, free estimates at fair prices. Work guaranteed; references; white labor. 5734 Wells, CO 1-0272.

DOOR—SAVE—FREE ESTIMATE Painting expertly done, reasonable; experienced, quality guaranteed. ATLAS, 4827 Carter; EV 1-5737

PAINTING; interior or exterior; we will do your high painting; terms. RAH Painting Co., ST 1-6080, PR 1-9015, 7330 Lothrop

BASEMENTS whitened; crumbling walls repaired and waterproofed. Estimate. Ace Whitening Co. 2125A Bremen. GE 6-5121.

INTERIOR, exterior, residential and commercial. FHA financing. PIPE, CO 1-1659, 5943 Summit.

PAINTING; interior, exterior; do own work; reasonable. Goodwin, 4324 Ellenwood, FL 2-8232.

PAINTING and carpentry work. CORBIN, 2862A Lemp, MO 4-4770, FR 3-3774

PAINTING; interior; exterior. Call Jim. PR 3-6941, 4045 Blaine.

PAINTING, in or out. Tharps, 2621 St. Vincent; FR 3-7797, MO 4-8185

PAPER HANGING, CLEANING 64

CRACKS FILLED FREE
Papering, painting, steaming, patch plastering, arches and closets built; reasonable. Benson, 5544 Kingshighway, VE 2-2936.

Binks Wallpaper Removing
Fast clean service by steam method
FREE ESTIMATES
3237 HAMMETT TW 2-1736

ARE you particular about papering and painting? All work strictly 1st class; reasonable. F. Urschel, 4031 Oleatha, PR 1-2540.

PAPERING, painting, steaming, plastering; work myself; satisfaction guaranteed. Coplin, 4161 West Pine, JE 3-6656, MO 4-7813.

PAPERING, painting, interior, exterior; immediate; reasonable. Andrae, 1914 Seventh, MO 4-5016.

PAPER hanging, cleaning, plaster, remove paper, painting. Lippert, 5836A Easton, EV 5-1026.

PAPER, paint, need work. Renneke, 3332 S. Broadway, PR 2-9728.

PAPERING, Painting, Plastering. 3946A Castleman, PR 3-2006, no.

PAPERING, painting, plastering. Steichen, 3843 Ohio. PR 2-5957.

PLASTERING 65

PATCH plastering, no job too small; guaranteed prompt service. Oliver, 5623A Hebert, CO 1-6356.

PLASTERING, old or new, sand or trowel finish; guaranteed Metzger, 3823 Indiana. TO 5-0734.

PLASTER repairing; fully insured. Pinar, 1611 Louisiana, PR 1-1160 days, PR 3-4084 eves.

PATCH, plastering; no job too small; prompt, guaranteed service. Hutson, 1547 Engelmann PA 1-8592

PLASTER, tuckpoint; colored. Price, JE 1-2850 4205 Sacramento

PLUMBERS (Licensed) 67

EASTER PLUMBING CO. repairs, remodeling; guaranteed. 4338 Manchester, JE 3-6432.

REPAIRS, remodeling. Koch, 5996 Theodore, EV 3-1775.

BECKMAN Inc.; repairs, remodeling. 5262 Rhodes, FL 2-3450.

ROOFING, SIDING & GUTTERING 68

ROOFING
Quality work, reasonable prices; tuckpointing, guttering; FHA terms. Ward-Birner Inc., 5058 Arsenal, MO 4-9456.

MAPLEWOOD ROOFING
Established 20 years; storm damage, etc. Pat Collins, 7211 Southwest, MI 5-6658 after 4:30.

ALUMINUM all-weather pigment applied on present roofs and really saves; leakproof and guaranteed for 10 years. Free estimates. Allstate, 4947 Reber pl. MO 4-6912.

ROOFING and tuckpointing; any type roof applied; terms. Lohmeyer Roofing, 7336 Lohmeyer, ST 1-6980, PR 1-9013.

GENERAL contracting, roofing, tuckpointing, plastering, painting, guttering; all work guaranteed. MIGDE, 1022A Rutger, GA 1-0731

A HOLE in your roof or a whole new roof; FHA terms. Frederic, 4238 Natural Bridge, OL 2-1000.

ROOFING and siding; immediate service. FO 1-3710. FIREPROOF Construction Co., 6024 Cabanne.

ROOFING, repairs, tuckpointing, chimney work. Free estimates. Hutson, 6546 Julian. PA 1-1202.

NORTHWESTERN ROOFING CO. shingle and flat roofing. For free estimate call JE 3-3749.

SPEED Roofing Co., guttering, tuckpointing, 1317 S. Sixth, GA 1-1496

SCHOOLS AND INSTRUCTION 75

RANKEN
TRADE SCHOOL
Day full-time; day part-time; evening instruction. REGISTER NOW. 15 MECHANICAL COURSES.
For full information call FR 1-6880 or write DAVID RANKEN JR. SCHOOL OF MECHANICAL TRADES, St. Louis 13, Mo.
Approved for Veteran Training.

HELP WANTED—MEN, BOYS 82

Wagner Electric Corporation

Needs the following technical men for its expanding program of Product Engineering, Research and Development.

Electrical Engineers
Mechanical Engineers
Design Draftsmen
Layout Draftsmen

Wagner is recognized as a leading manufacturer of electrical motors, transformers, hydraulic brakes and air brake systems. The growth of the Company has been steady since its establishment more than 65 years ago.

A well-established company growing in two expanding industrial fields has many opportunities to offer. If you are interested, call in person, phone or write today.

INDUSTRIAL RELATIONS DIVISION
Wagner Electric Corporation
6400 Plymouth Ave., St. Louis 14, Mo.
Phone Number: PA 1-5000

SCHOOLS AND INSTRUCTION 75

Trained Men Needed
BIG PAY, GOOD FUTURE
In Industry — Armed Forces
1. Electronic Technician
2. Television-Radio
3. Diesel-Auto Mechanics

High pay jobs in industry, and ratings in the Armed Forces now waiting for our graduates.
Day and Evening Classes.
Final registration periods: Night School Fall Electronics, Technician's class:
Aug. 30th through Sept. 4th
Approved for Veterans
WRITE, PHONE OR VISIT
BAILEY TECHNICAL SCHOOLS
1626 S. GRAND PR 6-7860

MORRIS TELEVISION SCHOOL
Television-Radio
Industrial Electronics
Automation Technician
LOW MONTHLY PAYMENTS
Classes now forming
Veterans approved
320 N. GRAND (at Olive)
Open Evenings JE 5-2137

Jackson Welding School
High pressure welding, electric arc, heli-arc, acetylene; day and night courses. 4149 Gravois, MO 4-9997 or PR 3-2498.

PBX RECEPTIONIST
FLORENCE UTT
1728 Arcade Bldg. CH 1-6255

ACME trained tool and die designers earn up to $10,000 annually. Many enter field in less than year. Register now. Evening classes. Acme School, 908 N. Grand, OL 2-2814.

WELDING
CLASSES NOW FORMING
Approved for Veterans
GROSSE WELDING SCHOOL
2900 Delmar
FR 1-1292 PA 5-1234

PIANO lessons; specialising in beginners. Virginia Feagin Maya, 1338 Midland bl. PA 7-4548.

BEAUTY CULTURE SCHOOLS 76

LEARN BEAUTY CULTURE; unlimited opportunities; day-evening classes. Call or write MOLER COLLEGE, 508 Washington. CE 1-3581.

LEARN BEAUTY CULTURE Marinello System; proven school of today; enroll for fall. City College, 203 N. 7th. MA 1-3493.

SECRETARIAL SCHOOL 78

ST. LOUIS SECRETARIAL SCHOOL
Low Monthly Payments
Approved for Veterans
320 N. GRAND (at Olive st.)
Established 1928 OL 2-5556

Situations Wanted

SITUATIONS—MEN, BOYS 80

ARCHITECT; ambitious, capable, desires association with established firm. Box S-110, Post-Dispatch.

ARC WELDER; some acetylene welding and cutting. JA 1-7530.

BAKER, 1 day a week; prefer Friday. Box M-100, Post-Dispatch.

BOOKKEEPING, part time; statements, systems, income tax; experienced; references. HU 1-5108.

BOOKKEEPING, part-time; can take full charge. VO 5-5878.

BOOKKEEPING; all taxes; sets; part time; references. PA 1-4337

BOY; work after school. JE 5-3131.

BOY; 17; any kind of work; reliable. EV 2-8879.

BOY; high school student; any kind of work. JE 5-3131.

BOY, colored, 19, wants full time job. JA 2-9517.

BUS BOY or stock room, or any kind of work. JE 5-4432.

CARPENTER, union, all-around man; prefer finished. WO 2-8156.

CARPENTER; union; white; married; age 34. WY 3-4097.

CHAUFFEUR, janitor, part or full time. JE 5-0018.

College—BSC Degree—33
Family; 9 years own business; responsibility with future. Box S-9, Post-Dispatch.

COLLEGE graduate; business, sales administration; recent veteran; age 25. Box M-137, Post-D.

COLLEGE STUDENT; after school and Sat., typing, general office work; good references. FL 1-8196.

COLLEGE STUDENT desires part time work; drafting experience. GA 1-0260.

CUSTODIAN, laborer, wall washer or paint mixer. CE 1-8662.

DRAFTSMAN; several years' experience in small home, sign, etc. Box S-13, Post-Dispatch.

DRY cleaning manager or superintendent; some laundry experience; references furnished. Box S-204, Post-Dispatch.

DRY CLEANER, wool spotter; part or full time; colored. JE 5-3995.

EX-VET, colored; car washer, porter, dish washer. OL 2-4375.

FAMILY MAN, versatile, needs steady job urgently. JE 5-5396.

HOUSEMAN, yardman; all around work; good references. FO 7-1956.

MAN, 25, 3 years college, married, sober, reliable, desires work; willing to train; previous machinist's experience. FO 7-2386.

MAN with pickup truck, experienced installing entrance doors, aluminum storm windows and doors or work of any kind. ST 1-4853.

MAN; 30; 6'2" 210 lbs.; very neat; willing to train for sales or investigation work; single; will travel anywhere. GL 2-6145

MAN, 31; 10 years selling experience; $600 month or more. ST 1-9404.

MAN, machine operating or assembly work, experienced. JA 1-4281.

MAN, colored, 26, wants porter or any kind of work. OL 2-0845.

MAN, young; willing; able; experienced on machinery. GE 6-3884

MAN, colored; porter or dishwasher; ex Marine. FO 1-4656.

MAN, colored; part-time work. Call after 6 p.m., FO 1-1867.

MAN, 55; maintenance, hotel work, 5½ years experience. PR 3-3724.

MECHANICAL, tool and die, jig and fixture, machine and structural design; part-time. Box M-363, Post-Dispatch.

NIGHT work, after 6 p.m., custodian, porter or ? JE 5-4025.

PARTTIME Argonne or Heliarc welding, experience. FR 1-5341.

PORTER or odd job; reference; colored. EV 3-0665.

PORTER; experienced; colored. FO 7-69.

PRODUCE CLERK; 15 years experience. Box M-384, P.-D.

SERVICE MAN, colored; 15 years experience, garage attendant. CH 1-0923.

TECHNICAL writer, illustrator; with mechanical design background; age 33, married; desire permanent position with future. Box S-205, Post-Dispatch.

VETERAN would like to learn trade under G.I. bill. Pt. 2-0134.

VETERAN, 21; any kind of work. Call FO 7-2928.

YOUNG MAN, age 23; experienced correspondent, editor, expediter, light public relations, purchasing and supervision; excellent health background and references; preferably west end or county; minimum salary $350 with future. ST 1-4710.

YOUNG MAN, 20; High School graduate; experienced shipping and receiving stock and meat packing; willing to learn other work. FA 1-4796, Larry.

YOUNG MAN, white, 19, married, high school graduate, accountant student at night desires work in this line. HA 7-8757.

YOUNG MAN; 2 children; need work badly; anything, light factory. CE 1-0828.

YOUNG MAN, any work, drive anything, day, night. ST 1-4878.

HELP WANTED—MEN, BOYS 82

PLANT MANAGER

Large manufacturer of women's medium priced dresses is seeking an experienced Plant Manager for one of its factories located within 100-mile radius of St. Louis; prefer experienced person, but will consider individual who is presently in an assisting capacity with the ability and experience to assume full managerial responsibilities after training. Excellent opportunity with well established organization. In reply please give full particulars regarding experience, educational and personal background. Also state present salary and salary desired in first letter.

BOX S-409, POST-DISPATCH

ACCOUNTING TRAINEE

25-38; retail accounting experience preferred; start $400-$430 per month, excellent opportunity for advancement. Willing to relocate, position in southern Illinois; profit-sharing and liberal company benefits. Contact Mr. Wahlstrom, PR 1-6000, Ext. 275, 10 a.m. Tuesday through Friday.

THE KROGER CO.
1311 S. 39th

SITUATIONS—MEN, BOYS 80

YOUNG MAN, electrically inclined, 10 years schooling, dependable and ambitious. FO 7-2863.

YOUNG MAN, colored; wants work any kind. JA 2-6048.

YOUNG MAN, can drive, do any kind of work. FO 7-3854.

SITUATIONS—WOMEN, GIRLS 81

ACCOUNTANT - bookkeeper, part time, degree, years of experience, financial statements, systems, payroll, income taxes. PA 5-9370.

ATTENTION, laundry done in my home; pickup, delivery. FO 1-0176

ARTIST; conscientious and reliable; paste-up, layout, negative engraving, stripping and opaquing. Box B-91, Post-Dispatch.

BABY sit, light housework, days, experienced. OL 2-2728.

BABY sit, nurses aid, restaurant work, experienced. PR 1-7943.

BABY sit in my home, days; white; vicinity Normandy. JA 1-2374.

BABY SITTING; college student; evenings, weekends. JE 1-8910.

BOOKKEEPER; full charge; experienced Call HA 7-3357.

BUS GIRL, baby sitting, waitress sales. Experienced. OL 6-2154.

CLEANING or ironing; experienced; $5.50 day. JE 3-5887.

COLLEGE student, colored; experienced typist, general office; needs part-time work. JE 5-1851.

COLLEGE GRADUATE, 2 years office experience, desires job with responsibility. Box X-15, Post-Dis.

COLORED; dependable, day or week; reference. JE 1-5245.

DAY WORK, experienced cleaning, ironing, care children. JE 1-0277.

DAY work, cleaning; reference; good worker. MA 1-8516.

DENTAL assistant, 4 years experience. Box S-377, Post-Dispatch.

DISHWASHER or work in old folks' home. JE 3-0146 9 to 3.

FORELADY, fitting room, shoe factory, 4 years. EV 3-4704.

GIRL, colored; work nights, baby sit, clean offices, restaurant work. FO 7-0015.

GIRLS, colored; day work, sales work; references. JE 3-2971.

HOUSEWORK, assist children; 5 days; reference, GA 1-0050.

LADY, colored; day work. JA 1-8737.

LADY; good at filing, figures and typing. MI 5-0394.

LAUNDRY and curtains done in my home. MI 5-2163.

LAUNDRY; cleaning; days; references experienced. JE 5-5142.

LAUNDRESS; excellent on shirts, references. FR 1-5081.

MAID, motel, hotel, house work, experienced, references. FO 1-6187

MAID; hotel or restaurant; experienced, reliable. FO 7-4859.

NURSING, RN and BS, experience in public health, teaching, administration, personnel. Box A-397, Post-Dispatch.

NURSE; practical; 20 years' experience; A1 care; PR 3-5223.

NURSE; qualified, licensed practical. JE 1-4653.

NURSE; practical, evenings, private case preferred. Box S-65, P.-D.

ORGANIST; experienced church work, Box S-378, Post-Dispatch.

PANTRY or kitchen help; experienced. JE 1-2367.

PRACTICAL DIETICIAN; food director; versatile all phases, management; menu planning, buying, catering, club parties; initiative, ability. Box B-239, Post-Dispatch.

SHIRTS laundered in my home; 1 day service; reliable; 5586 Vernon. MI 7-8788.

TYPE scripts, statements, etc., at home, experienced. EV 2-3607.

TYPING done in my home; fast, accurate; experienced. Davis 6-0197J3, 3-8 p.m.

TELETYPE, experienced; Wellston area. PA 5-1384 after 6.

TYPING in my home, experienced. PR 3-7799 after 5:30 p.m.

TYPING, my home. Call for and deliver; accurate. HU 1-8562.

WAITRESS, cook, cleaning, bus girl; references. GE 6-2154.

WOMAN, clean offices or any type business; experienced. FO 1-4832.

WOMAN; kitchen, housework, baby sit, references. JE 3-7368.

WOMAN, colored, day work 4-5 days; references. JA 1-4899.

WOMAN; colored; experience; ironing in my home. EV 2-2218.

WOMAN; housework or office cleaning; references. MA 1-2373.

WOMAN, southern practical nurse, 5 days, experienced. JE 1-1994.

WOMAN, colored; good ironer; in my home; reference. FO 7-2521.

WOMAN; cleaning or ironing; reference. EV 3-0665.

WOMAN; cleaning, laundry; day work. Reference. OL 2-4375.

YOUNG high school girl, colored, age 17, needs work part time, any kind. Johnny, JE 1-3151.

HELP WANTED—MEN, BOYS 82

ESSEX MFG. CO.
NEEDS
Turret lathe setup man; must have aircraft experience on W and S turret lathe.
Punch press operators; 2 years experience required.
Baird wire forming machine operators.
Apply
ESSEX MFG. CO.
8213 GRAVOIS

ACCOUNTANT; 25-40; permanent position with growing company; $5000 to start; good opportunity, profit sharing and other benefits; must be very good with figures, fast, accurate, not afraid of long hours; don't apply unless you have had considerable experience and good employment record; phone for appointment. Mr. Dugan, FO 1-1215.

BROD-DUGAN
1415 N. Kingshighway

ACCOUNTANT
Junior or semi-senior, by CPA firm; permanent; no travel.
LEVY & ROODMAN
722 Chestnut CH 1-6818

ACCOUNTING CLERK; young man, recent high school graduate; light typing; excellent opportunity for young beginner.
Mr. Todd, EV 1-7800.

AUTO TRIMMERS
Seat cover installers, experienced. Apply Arthur Lothy, Auto Seat Covers, 5977 Natural Bridge. No phone calls, please.

AUTO BODY MAN
Excellent working conditions; union shop; top pay. 4614 Washington.

AUTOMOBILE MECHANIC; familiar with late model Ford cars and trucks; steady job to right man. Suburban Motors, Kirkwood and Manchester rds., Kirkwood, Mo.

AUTO BODY MAN
A chance for an A-1 man to get a permanent job in one of St. Louis' better body shops; no floaters. See Ray Shank or Bob Airoldi at
Chas. E. Vincel Pontiac Co.
St. Louis' Oldest and Largest Pontiac Dealer
3295 South Kingshighway at Fyler

AUTO SEAT COVER STORE MANAGERS
Must have retail store managerial experience. Excellent salary plus percentage of gross sales. Apply
Lucky Auto Seat Covers
5977 NATURAL BRIDGE
NO PHONE CALLS PLEASE

AUTO service manager. Johnny Londoff Motor Co., Natural Bridge at Twenty-fifth.

Auto Mechanic
Thoroughly experienced; permanent; good pay; references.
Jack Redmon MI 5-9662

Automatic Screw Machine SETUP MEN
Night shift; Brown & Sharpe and New Britain machines. From 3:30 to 12. PA 7-2400; Tool Mfg. Co.

AUTOMOBILE upholstery trimmer and top trimmer. Box M-78, P.-D.

AUTO MECHANIC, Ford experience necessary, contact Mr. Stoeppler in person, Barrett Weber, 3122 S. Kingshighway.

AUTO MECHANIC WITH HAND TOOLS FOR USED CAR LOT; GOOD PAY. 4500 GRAVOIS.

AUTO Mechanic; General Motors experience preferred. 1079 Brentwood bl. Contact Jack Etheridge at Lou Fuss Pontiac.

AUTO MECHANIC, experienced on cars, apply at once, Johnny Londoff Motor Co., Natural Bridge at Twenty-fifth.

AUTO MECHANIC; with front end experience; 8022 S. Broadway.

AUTO PARTS MAN
Permanent; 5-day week; automotive, wholesale, warehouse; give age, experience, references. Box S-285, Post-Dispatch.

BAKER; white; all-round; apply 5341 Elizabeth.

BAKERY ROUTE SALESMEN
Men, aged 23-45, to operate established home, service bakery route; steady employment, paid while learning; must be aggressive with good references.
33 PAID DAYS OFF PER YEAR
PLUS PAID VACATION
FREE INSURANCE
Apply in person, 9-12 a.m. or phone for appointment
WHITE BAKING CO.
4015 Papin FR 1-1810

BAKER BENCH HAND
White; at least 2 years experience; start $60 a week, 6 days; apply 285 Lemay Ferry Rd.

BAND SAWYER
Experienced only. Artistic Furniture, 419 Kent Gand.

BANK CONSUMER CREDIT DEPARTMENT offers opportunity to young man age 21-25; single; with auto; to learn installment loan business. Box M-291, Post-Dis.

BARTENDERS; all-around cocktail work; white; days. VO 5-6808

BOYS 16-18
With bicycles; deliver telegrams; $1 hour; must bring birth certificate or Baptismal record and 1957 bicycle license when applying. Western Union, 19 N. 9th.

BOY; colored, 18 to 21; work in grocery; experience, reference; 60c hour to start. FR 1-8544.

BURGLAR and fire alarm men; experienced in central office alarms; age 35 or younger, must have at least a high school education, college preferred, must pass physical, disability, drive a car and have own tools. Box 1-228, P.-D.

CAB-OVER-TRACTOR and driver; to be used locally. CE 1-8900, R. Folkerth.

CANDY MAKER
HARD
Retail; experienced; permanent position with excellent future, complete charge; all replies strictly confidential.
Box S-90, Post-Dispatch

CAR HOPS
APPLY REDWOOD RESTAURANT
1048 S. Brentwood bl. (across from Stix Westroads store).

CAR SALES TRAINEE
Young man to qualify for permanent position with Clayton Chrysler Corporation Dealer. No car experience preferred. Call PA 7-2700 today for appointment.

CARPENTER; finish for alteration work. Grafeman Schneider, HE 2-8666.

CATERING MANAGER with hotel experience. Apply Fairgrounds Motel.

CHAUFFEURS; to drive radio-equipped taxicabs; must be neat, polite and know city.
ACE CAB CO. 1835 Washington

CHEESE MAKER, experienced; plant in northwest Missouri, Box S-174, Post-Dispatch.

CLERK-TYPIST
$255 start, advancement. Give qualifications in letter, including age, education, experience. Box M-46 Post-Dispatch.

CLERK; age 21-27, write neat legible hand; light typing, good at figures; advancement opportunities north central St. Louis; paid health and welfare; 5-day week; $240 month. Box S-221, Post-Dis.

COMPOSITOR; composition and lockup, 5 years' experience; top salary, excellent opportunity. Call WY 3-6554, weekdays, PA 5-3034

ELEVATOR OPERATOR
Or doorman; experienced in hotel work. Apply in person. Forest Park Hotel, 4910 West Pine.

ELEVATOR and garage; white, 40-55; large apartment building; references; good salary and working conditions. Box S-32, P.-D.

ENGINEERS, DESIGNERS, DRAFTSMEN
PARTY CHIEF
INSTRUMENT MEN
Structural, Mechanical, Piping
R. W. Booker & Associates
1722 OLIVE GA 1-1476

ENGINEERS
Structural or mechanical, with experience in design of industrial plants and buildings preferred; permanent position; salary open.
NEAL J. CAMPBELL
Consulting Engineers
911 Locust GA 1-4855

ENGRAVER; steel die; experienced; will train; give age; experience and salary expected. Box S-106, Post-Dispatch.

EQUIPMENT SPECIALISTS
SUPPLY CATALOGERS
TECHNICAL CLERKS
Men with supply or maintenance background desired; however school or related experience may qualify. Send resume to P. O. Box 953, St. Louis, Mo.

Estimator Draftsman
For miscellaneous and ornamental iron; good opportunity. Write Box S-52, Post-Dispatch.

ESTIMATOR
For general contractor; experienced man to handle job bidding and field supervision. Salary and incentive. Give age, education, experience and salary required in first letter. Box S-58, P.-D.

ESTIMATOR, SALESMAN
To sell aluminum windows, glass and glazing to builders; salary and commission; car allowance.
CASSEL-FOX PRODUCTS CO.
6201 Derby EV 2-5535

ESTIMATOR-TRAINEE; some experience necessary in printing, lithographing or bindery; give age and experience. Box S-107, P.-D.

ESTIMATOR'S assistant; some experience in figuring and typing; air-conditioned. PA 5-0270.

EXPERIENCED SHOE MANAGER
For popular price individual family shoe store; prefer man with previous chain store managerial experience; state all previous experience in first letter. All replies confidential.
THE LOUIS OSTROV SHOE COMPANY
237 EAST MILL ST.
AKRON, O.

EXPERIENCED parts man familiar with International Harvester parts, by well-established dealer in county seat town with good schools and churches and home of Missouri Valley College; good salary, permanent. Contact Ray Keith, Telephone No. 5, Marshall, Mo.

FILLING STATION attendant, white, 25-45; no experience necessary. See Walter Henry, Carl Bolch Oil Co., Highway 40 and Rock Island track, Chesterfield, Mo.

FLOOR LAYERS
Oak floor layers for housing project; if you can lay 4 square or more per day call collect Topeka, Kansas, 5-3494.

GRINDER OPERATOR
Must be thoroughly experienced on Centerless grinder; day shift.
STEUBY MFG. CO.
4595 EASTON

GROCERY clerk, colored; must be experienced. 2917 N. Sarah.

GROCERY CLERK, checker; experienced. FR 6-8750, 2655 Park.

HARDWARE SALESMEN
For retail sales in electrical, hardware and lumber department. Experience helpful but not necessary. Liberal company paid benefits. Apply Central Hardware Co., 4200 North Union.

HOTEL CLERK—experienced. SHELBY HOTEL, 508 Pine.

HOUSEMAN, ALSO YARD WORK; 2 days a week, steady hours; only experienced need apply, references essential. Box S-418, P.-D.

INSIDE SALESMAN
21-50; some experience, inside selling; will sell office furniture and accessories; 40-hour, 5-day week; air conditioned; good permanent job and salary plus commission. For immediate interview call MA 1-2215
S. G. ADAMS COMPANY
10th and Olive

INSURANCE AGENT
For established East St. Louis debit; age 25-45, experience not necessary; we will train; must have car; wonderful opportunity for right man. Apply Mr. Eberhardt, 5731 Easton.
COMMERCIAL LIFE INS. CO.
1360 STATE ST. EAST ST. LOUIS

INSURANCE; due to expansion, need 2 men for debits; experience helpful but not necessary; average earnings over $100 per week. 2806 N. Grand, Room 218.

INVESTIGATOR
PUBLIC CONTACT WORK
Insurance and personnel investigation; no overnight travel, no collecting or selling; we train. International company offering salary, mileage allowance, employee benefits. Opportunity for advancement; require some college training; age 22-28; physically fit and typing knowledge. Phone E. N. Lewis, 3-3322 or write Drawer 3, Central Station, St. Louis 1, Mo.

JANITOR; apartment building; stoker experience, handy tools; $150 and room. FO 7-6642.

LABORATORY TECHNICIAN
Hospital experience necessary; 40-hour week, but some Sundays and some nights; liberal vacation allowance. Apply Personnel office, St. Luke's Hospital, 5535 Delmar.

LEAD MAN
EXPERIENCED
or
CAPABLE MAN
To Train for
LEAD MAN POSITION
For permanent mold aluminum castings. Sand casting or die casting experience valuable, but will train capable, dependable man to work with shop superintendent at good pay in line with experience.
APPLY IN PERSON ONLY.
600 E. ELLIOTT
Kirkwood, Mo.

LEARN HEATING
AND
AIRCONDITIONING
We have opening for 5 additional men to start on the job training. Free night school for those who qualify; $50 per week while learning; rapid advancement for those who are willing to work and follow orders; must have car. Apply in person 10 a.m. to 4 p.m. 7765 Manchester.

MACHINIST
SEWING MACHINE
Highly experienced machinist on sewing machines, including specials, Singers, Union Specials; only top men need apply.
ROCHETT BRAND HAT CO.
1320 Washington av., 3rd floor

MAN for digging, spraying and general general work. Box S-301, Post-Dispatch.

HELP WANTED—MEN, BOYS 82

LINOTYPE OPERATOR
Good straight matter operator; union shop; good working conditions; must be sober.
Box S-244, Post-Dispatch

MAINTENANCE PAINTER
25-40; must have had previous working experience. No others need apply. 5 days, hours 7:30 a.m. to 4:15 p.m. $2.30 per hour.
REXALL DRUG CO.
3901 North Kingshighway

MAN
White. Excellent future for responsible self disciplined man past 30 to learn restaurant management. Experience not necessary. Must be intelligent, with good manners and willing to work long hours. Good salary to start with substantial increases. Box S-386, Post-Dispatch.

MAN, young, take charge of counter laundry cash and carry office; state experience and references 1st letter. Box S-5, Post-Dispatch.

MAN capable of figuring and closing contracts on home repairs, tuckpointing and fire escapes. Call VO 3-5322 for appointment.

MAN; experienced for business promotion, banquet and room sales. Apply Fairgrounds Hotel.

MAN, white; room and board, (with car or truck) to work in boarding home. 2347 Whittemore.

MAN over 65; reception work. WO 2-6434, 3 to 5 p.m.

MAN; yard and janitor work; room and salary. 4342 McPherson.

MANAGER TRAINEES
Minimum high school grades, age 21-32; exceptionally good future with rapid advancement for men willing to devote extra time and study under our training program; sales background or public contact work helpful; must have genuine liking for dealing with all types of people as our business is built on personal relationship. This is a large national consumer finance company with many company benefits including retirement plan company paid.
APPLY
AMERICAN FINANCE CO.
6215 EASTON
7342A MANCHESTER

MANAGER OF GOODWILL STORES
Salary plus commission; opportunity for advancement.
Apply 4140 Forest Park Blvd.
9-11 a.m. Tuesday through Friday

MANAGER wanted for variety store in New Mexico. Must have minimum of five years experience. Salary open; bonus plan; paid vacation; hospitalization. Please furnish references. Address correspondence to General Manager, P.O. Box 8325, Albuquerque, N.M.

MANAGER, for junior department store; Missouri college town; experienced preferred; will consider anyone with retail store experience. Box M-267, Post-Dispatch.

MEAT SALESMAN—Experienced 2900 N. Broadway, 2-4 p.m.

MECHANICS
Men with background in mechanical or machine work, to repair electrical apparatus; require high school education, good work record, and physical examination; pay based on ability; excellent employee benefits. General Electric Service Shop, 1115 East Road.

MECHANIC for small power tools, drills, saws, sanders, routers, etc. Must be qualified. 5½-day week, permanent. Write giving information, Dale Dodson, 2459 Hartland, 14.

MECHANIC; trailer; experienced general maintenance; truck line. GA 1-3171, Mr. Steven.

3 MEN for old established debits; colored or white; must have family responsibility and own automobile; good pay, retirement and other benefits. See Mr. Bowden, 516 N. Pendleton, Sun., Sept. 1, 10 a.m. to 12 noon.

METAL ROUTER and Pantograph operator; southern city; state age, experience and salary expected. Must be sober. Box J-226, P.-D.

MOLDER, white, jolt squeeze, non-ferrous; experienced only. 2110 Howard. $2.42½ per hour.

MULTILITH OPERATOR; experienced Model 1250; part time, VO 3-8034

OFFICE MAN
By reputable paint contracting company; we prefer handicapped man between 25-50, or will consider a very alert retired man, must be very good and legible on phone, typing necessary, only a man that wants a steady job that has a future depending on him need apply; fully equipped air conditioned office that is yours if you are the right man; salary open; please give full details in answering, this may be the job you are looking for.
BOX M-81, POST-DISPATCH

OFFICE MANAGER TRAINEE; age 21-30; district office of Fire Insurance Company; apply in person, 1 to 5 p.m., Sept. 3 or 4. Republic Insurance Co., 314 N. Broadway.

OFFICE MAN for wholesale plumbing; type, handle correspondence; inside sales work. Box S-26, P.-D.

OFFSET STRIPPING AND LAYOUT, experienced only; good salary. Litco, 217 S. 7th. MA 1-3151

OPERATOR, Intertype; straight matter; part time, nights. PR 2-5439.

OPTICIAN
EXPERIENCED BENCHMAN SHOP FOREMAN NEEDED IMMEDIATELY FOR CENTRAL ILLINOIS WHOLESALER. TOP POSITION DUE TO EXPANSION. REPLY KEPT STRICTLY CONFIDENTIAL. BOX S-265, P.-D.

OWNER OPERATORS
with late model trucks, age 25 to 55 to transport house trailers throughout U.S. and Canada. Year around work at good rate of pay. For further information please apply in person at Dunlap, Indiana, or write Morgan Drive-Away, Inc., 500 Equity Bldg., Elkhart, Indiana.

PAINTER (SPRAY)
Thoroughly experienced; many employee benefits.
AIRTHERM MFG. CO.
700 S. SPRING
Tuesday through Friday

PAINT CHEMIST
Formulating and production, excellent opportunity to acquire stock and know small new southwest manufacturer. Good starting salary for qualifying chemist.
Box B-214, Post-Dispatch

PAINTER, union, combination painter and paper hanger; must be first class mechanic. PE 1-2244.

PAPER CUTTER, experienced; steady work; scale wages; many benefits. Box B-237, Post-Dis

SALESMEN WANTED 82

Radio and TV Distributor
Needs an experienced salesman with car, free to travel, draw and commission. Box S-85, Post-Dispatch.

REAL ESTATE SALESMEN
Affiliate yourself with a company that has done over $10,000,000 in volume sales so far in 1957. We have our own loan department to finance your sales and our salesmen participate in commissions in all departments. We are nearing a $2,000,000 month in August. Clayton office.

DOLAN CO.
VO 3-2810 Realtors 8011 Maryland

READ: local sales by appointment; full time $120 to $180; start part time, $50 to $75; unsurpassed training program; experience helpful; major national company; car required. For interview phone Personnel Director, FT 1-9842.

REAL ESTATE: men or women, age 30 or over; will train; it will pay you to investigate. PA 5-4407.

REAL ESTATE: opportunity for experienced, full time men. NORMAN A. GEORGE, FL 1-6333.

REAL ESTATE salesmen, to help follow leads furnished by company. Top commissions paid.
SILCOCK REALTY, PA 5-8400

REAL ESTATE salesman; full or part time, bonus plan.
JAY REALTY, EV 5-1822

REAL ESTATE; FULL TIME
KRELL REALTORS PR 5-5112

RETIRED MAN, mail carrier or equal, to earn 4 hours a day; salary and commission. Box S-239, Post-Dispatch.

ROUTE SALESMAN
A national food company needs aggressive married men; 23 to 30; high school graduates who want to advance; must go through training program; good salary, plus commission; no traveling; 5-day week; established city sales; equipment furnished, and numerous company benefits. Call Personnel, JE 3-2400, 9 to 5.

ROUTE MAN; white, 22 to 45, with car; 60 stops per day, $90 per week. Phone Fuller Brush Co., JE 5-2593. If no answer HA 5-3152

SALES REPRESENTATIVE
Young man; experienced selling at distributor level, preferably with plumbing, heating, refrigeration background; for copper and brass mill; excellent opportunity; some travel; salary, expenses, company car; furnish brief resume, age, education, marital status, etc. Box S-269, Post-Dispatch.

SALES TRAINEE, 25 to 35; no travel; car furnished. Our present salesmen are making $750 to $1500 per month. Excellent working conditions. Apply in person at office, 4139 W. Natural Bridge.

TELEPHONE SALES
Experience preferred. Can you talk? Average $119.25. Apply 8:30-2:30 a.m., 705 Olive, Rm. 601

YOUNG MAN OPPORTUNITY
For advancement in sales field through retail paint stores; ambitious, aggressive man can advance to outside architectural, industrial dealer, salesman, managerial position.
COOK PAINT & VARNISH CO.
4485 Manchester

YOUNG MEN
I have the direct sales position you have been looking for; no experience necessary. I train you in the field; furnish transportation and pay salary if you desire.
MR. THOMAS SHAMON
7134 Manchester

YOUNG aggressive man to sell televisions and photographs; liberal salary plus commission; excellent opportunity; permanent. Schweig-Engel Co., 4916 Delmar

HELP WANTED—MEN 84

BEAUTY OPERATOR; experienced. Don Martines Beauty Studio, 8111 Maryland.

BOOKKEEPER, take charge of complete set of books; 40 hours, 5 days; diversified; air-conditioned 2-girl office; small manufacturer; Pagedale, Mo. Box S-89, Post-Dispatch.

CANVASSERS
Salary $1.50 hour plus commission, transportation furnished, 5-hour day. Call 2 to 5 p.m., ask for Mr. Carrol or Mr. Nelson. PL 2-8400.

CARETAKERS
White couple for boat club on river north St. Louis; living quarters. Call UN 7-2980.

COUPLE on pension or man employed elsewhere; to manage rooming house; free furnished apartment, heat, light, gas, bondable. Box S-250, Post-Dispatch.

COUPLE to manage small hotel, on 1 floor; gas heat; 3-room efficiency included. 407 Lucas.

DRIVER; with station wagon; for private school; from 3 to 4 p.m., also 5 to 6 p.m.; good income. Box M-842, Post-Dispatch.

ELDERLY couple with some income for light duties in exchange for furnished quarters with utilities; immediately. Goldie's Cheonis Dock, Lake Wappapello, Rt. 2 Williamsville, Mo.

LABORATORY technician; registered, medical; knowledge of X-ray preferred; salary open. VI 2-2870.

MANAGER—RECORD SHOP
Experienced, share in profits; midtown. JE 1-9049.

OPERATOR; experienced on embroidery machine, one who can take full charge, on lettering, preferred; write full details. Box S-3 P-D.

SPOTTER—SILK
Experienced only; steady work. Burger Cleaning Co., 4248 E. Grand.

TEACHERS, grades 5 through 8, arithmetic and language; ½ day. Box S-414, Post-Dispatch.

Employment Agencies—Male 85

Accounting Clerk $260
BEGINNER FEE PAID
Selective 705 Chestnut MA 1-9088

Accounting Clerk $260
BEGINNER; FEE PAID
Selective 705 Chestnut MA 1-9088

CADILLAC—COAST TO COAST
MEN AND BOYS EXCLUSIVELY
705 OLIVE, RM. 608, CE 1-2600

LAB TECHNICIAN $295
High School physics; future
DONLEE 312 Olive CE 1-3037

OFFICE SUPERVISOR; 30-45; small office; no accounting; $400.
LOEHR EMPLOYMENT
906 Olive Room 203 CE 1-3854
509 Olive Room 500 GA 1-1685

SALES CLERK
Graduate; youthful; light typing; promotable; $240-$300. Apply Monday, BONDED, 411 N. 7th, Room 1211.

SALES; 30-35; hard supply line to industrials; light travel; car furnished; bonus, $500.
LOEHR EMPLOYMENT
906 Olive Room 203 CE 1-3854
509 Olive Room 500 GA 1-1685

TIME STUDY MAN
Consider college graduate without experience at $300 or experienced man at $400.
Kay Williams Personnel
14th Floor 318 Olive

TYPIST $225 NO FEE
High School Graduate
"MILLS" 318 OLIVE RM. 228

Empl. Agencies—Male-Female 86

THE ONLY SERVICE OF ITS KIND IN EXISTENCE. REGISTRATION, SELECTION AND PLACEMENT BY THE LATEST AND FINEST ELECTRONIC BUSINESS MACHINE. 200 OF AFFILIATED OFFICES AND OVER 1500 PERSONNEL COUNSELORS, PLUS A LARGE STAFF OF EXPERTS FOR MEN AND WOMEN. MANPCO (WORLD-WIDE), 705 OLIVE, SUITE 229.

IN ST. LOUIS IT'S PAT PARKER
FOR JOBS
See Our Nearest Office
A B C
SEE OUR AD SUNDAY
For the Widest Selection of Top Pay, Local Jobs
ABC, 315 N. 7th GE 6-1378

SEE QUALITY JOBS SUNDAY FOR SURE.
GET A BETTER JOB NOW.
QUALITY SERVICE
122 N. 7th Suite 303 MA 1-4846

Employment Agencies—Female 87

ADLT Beginner; free; $230
PROGRESSIVE PERSONNEL
304 N. 6th Adv. 706 CH 1-0620

CAREER JOBS $200—$400
For clerks; typists; bookkeepers; stenographers and secretaries; get your free
CAREER, 705 Olive CH 1-8581

MAIL CLERK, 16-30; $205.
PERSON Personnel MA 1-9323

RECEPTIONIST, $250
Type slowly, occasionally receive FWC; modern midtown office. Interviews Tuesday, Room 1825, Railway Express Bldg., 411 Olive, Miss Miller.

RECEPTIONIST FREE $250
Typing; attractive; light typing.
CAREER, 705 Olive CH 1-8581

STENO FREE $275
Lovely downtown office
CE 1-7080 FRAN FULLER
RM. 1004 HEIT BLDG. 318 OLIVE
ST. LOUIS FINEST AND LARGEST BARBARA HUTTON ALL GIRLS
705 Olive, Room 325 CH 1-1354

HELP WANTED—WOMEN 88

AUTOMOBILE BILLER-TYPISTS
5-day week; air-conditioned office; salary open; will hire beginner and train. Apply Tues. 10 a.m. to 4 p.m.; personnel manager.
Midwest Motors Inc.
Olivette JE 3-7300

AUTOMOBILE BILLER-TYPIST; 5-day week; air-conditioned office; salary open; will train beginner. Apply Tuesday, 10 a.m. to 4 p.m.; personnel manager.
Midwest Motors Inc.
Olivette JE 3-7300

BEAUTY OPERATOR; experienced; full or part time; 2636 Cherokee.

BEAUTY operator; female or male; for modern air-conditioned shop; experienced; salary and commission; 5 days week; Normandy, EV 3-8822.

BEAUTY OPERATORS; steady; also evenings, Saturdays; make up to $150 week 310 St. Charles st.

BEAUTY OPERATOR, part-time, experienced, salary, commission. FO 1-3496.

BEAUTY operator; all-round. Call in person, 2241 S. Grand.

BEAUTY OPERATOR; experienced, FO 1-9229 or PA 1-9765.

BEAUTY OPERATOR; steady. Sutton Beauty Salon, ST 1-5900.

BEAUTY operator; experienced, 5 days. PA 1-9747.

BILLING FIGURE CLERK
on IBM electric typewriter; 40-hour, salary open.
ALEMITE CO. OF ST. LOUIS
4603 McRee

BILLER - TYPIST; 5-day week; permanent, good opportunity. Insurance benefits, paid vacation; will train good typist. EV 1-2887 or 7701 N. CONDUIT.

BILLER - DICTAPHONE OPERATOR on electric typewriter. Admiral Sportswear, 2028 Washington, 4th fl. FO 7-2020.

BILLING CLERK
Figure work, light typing; 5 days; south. PR 1-1047.

BOOKKEEPING CLERK; post payables and receivables with Burroughs machine. 1-girl office; permanent. FO 7-0730.

BOOKKEEPER
Accounts Receivable
Must be experienced on account receivable ledger work. Responsible position for alert individual. Must understand debits and credits; 5-day, 40-hour week; employee benefits; minimum salary $250. Send complete resume to
BOX S-73, POST-DISPATCH

BOOKKEEPER; full charge, good starting salary. Admiral Sportswear, 2028 Washington, 4th fl.

BOOKKEEPER; small public accounting office, light typing; starting salary $225. FO 1-5137.

BOOKKEEPING MACHINE OPERATOR
Experienced on accounts receivable, N.C.R. bookkeeping machine; 5-day, 40-hour week, employe benefits.
BRAUER BROS. SHOE CO.
22 S. Sarah

BOOKKEEPER
Assistant, to 35 years old; some typing; excellent working conditions. Apply in person, Mr. Gierse,
MALLORY BUICK CO.
5730 Natural Bridge at Goodfellow

BOOKKEEPER; full charge; 2-4 days. 521 Arcade Bldg.

BOOKKEEPER - TYPIST, woman 30-45 to take care of office needs for union; start $275 per month. Job available Oct. 1. Please state age, education and additional experience. Box S-58, Post-Dispatch.

BURROUGHS BOOKKEEPER
ALSO
IBM PROOF OPERATOR
5-day week, air-conditioned offices.
NORTHWESTERN BANK
1500 St. Louis Ave.

Cafeteria Counter Woman
Experienced, 40-hour week. Southern Cafeteria, 628 N. Grand.

CASHIER-CLERK
Interesting work with leading finance company. Must type average speed or better; nice personality and neat appearance; age between 21 and 30. Good salary with numerous company benefits. Apply MR. BONNETT,
ASSOCIATES LOAN CO.
2331 HAMPTON

CASHIER
FRONT OFFICE
NCR 2000 Preferred.
Liberal working conditions.
BOX S-67 POST-DISPATCH

CASHIERS
A fine position with leading furniture store, NCR experience preferred but not absolutely essential; fine working conditions with definite opportunities for advancement. Box A-57 Post-Dispatch.

CASHIER
Checkout girl; some stock work included; references; Mon. through Sat. Apply United Surplus Mart, 800 N. Broadway.

CASHIER, front office, with NCR 2000 experience. Apply 16th floor, MELBOURNE HOTEL.

CHOCOLATE dipper; white; experienced; part time, $212 Papa.

CHURCH SECRETARY; 5 days per week; 9 a.m. to 4 p.m.; Clayton area. Call PA 7-9540, a.m.

CIVIC Organization dealing with international affairs and foreign visitors needs secretary, 18-23; will consider good beginner; varied duties; willing to assume responsibility; excellent opportunity for career-minded girl. Send full resume, stating salary expected. Box M-135, Post-Dispatch.

CLERK
Typing and general work, some credit investigation; 5-day week in air-conditioned office.
NORTHWESTERN BANK
1500 St. Louis Ave.

CLERK-TYPIST
Experienced preferred; 5-day 40 hours week; air-conditioned office. Contact Mrs. Haskett.
CONTINENTAL CARS
5615 Pershing VO 3-2585

CLERK-TYPIST
Age 18-30, for general correspondence and order file; light typing. relieve on PBX. Opportunity for alert and accurate individual; 5-day week, attractive company benefits.
MINNESOTA MINING & MFG. CO.
3709 FOREST PARK JE 5-2337

MONTALDO'S
4914 Maryland
EXPERIENCED SALESWOMEN
FOR MILLINERY SPORTSWEAR ACCESSORIES COATS—SUITS
FO 7-7813

Steak 'n Shake
Due to increased fall business, 3 or 4 curb waitresses needed full time, day shift. Salary, tips and bonus. Apply in person,
8660 St. Charles Rock Rd.

Holloway House Cafeteria
CRESTWOOD PLAZA
Young lady for general office work.
APPLY AT
7384 Forsyth Blvd.
Ask for Mr. Grimes

STAY 5 DAYS
Maid; general house work; cook; air conditioned home. FA 8-3145.

ANESTHETIST
375-bed hospital; salary open. Box M-57, Post-Dispatch.

ANESTHETIST-NURSE; for 35-bed modern hospital located in pleasant midwestern town of 5000; 2 weeks vacation and 12 days sick leave per year; salary open. Box J-222, Post-Dispatch.

APPRENTICE, beauty shop, south side; 16-19; small salary while learning. 4439 Virginia.

ASSISTANT to Clayton allergist; age 20 to 40, alive; half days; varied duties, good typing required. Box M-836, Post-Dispatch.

ASSISTANT BOOKKEEPER. Typist age 35-50; small office, midtown. Reply Box M-58, Post-D.

BABY SITTER, white, experienced; stay; references. FR 6-2585 after 6

BARMAID, white; mixed drink experience; references; nights. Bud's Hide-Out, 1087 St. Francois, UN 4-7767.

BAR MAID and waitress, white, day work, neat appearance; no experience necessary; good pay. Apply in person, 5262 Delmar.

BEAUTICIAN
Thoroughly experienced; prefer with following; good opportunity. JE 5-9629, 9-5.

BEAUTY OPERATORS
Full and part time; experienced; top salary. EV 3-9674 WY 3-9729

BEAUTY OPERATORS
Steady; experienced; full or part time. 2636 Cherokee.

BEAUTY operator; female or male; for modern air-conditioned shop; experienced; salary and commission; 5 days week; Normandy, EV 3-8822.

BEAUTY OPERATORS; steady; also evenings, Saturdays; make up to $150 week 310 St. Charles st.

BEAUTY OPERATOR, part-time, experienced, salary, commission. FO 1-3496.

BEAUTY operator; all-round. Call in person, 2241 S. Grand.

BEAUTY OPERATOR; experienced, FO 1-9229 or PA 1-9765.

BEAUTY OPERATOR; steady. Sutton Beauty Salon, ST 1-5900.

BEAUTY operator; experienced, 5 days. PA 1-9747.

BILLING FIGURE CLERK
on IBM electric typewriter; 40-hour, salary open.
ALEMITE CO. OF ST. LOUIS
4603 McRee

BILLER - TYPIST; 5-day week; permanent, good opportunity. Insurance benefits, paid vacation; will train good typist. EV 1-2887 or 7701 N. CONDUIT.

BILLER - DICTAPHONE OPERATOR on electric typewriter. Admiral Sportswear, 2028 Washington, 4th fl. FO 7-2020.

BILLING CLERK
Figure work, light typing; 5 days; south. PR 1-1047.

BOOKKEEPING CLERK; post payables and receivables with Burroughs machine. 1-girl office; permanent. FO 7-0730.

BOOKKEEPER
Accounts Receivable
Must be experienced on account receivable ledger work. Responsible position for alert individual. Must understand debits and credits; 5-day, 40-hour week; employee benefits; minimum salary $250. Send complete resume to
BOX S-73, POST-DISPATCH

BOOKKEEPER; full charge, good starting salary. Admiral Sportswear, 2028 Washington, 4th fl.

BOOKKEEPER; small public accounting office, light typing; starting salary $225. FO 1-5137.

BOOKKEEPING MACHINE OPERATOR
Experienced on accounts receivable, N.C.R. bookkeeping machine; 5-day, 40-hour week, employe benefits.
BRAUER BROS. SHOE CO.
22 S. Sarah

BOOKKEEPER
Assistant, to 35 years old; some typing; excellent working conditions. Apply in person, Mr. Gierse,
MALLORY BUICK CO.
5730 Natural Bridge at Goodfellow

BOOKKEEPER; full charge; 2-4 days. 521 Arcade Bldg.

BOOKKEEPER - TYPIST, woman 30-45 to take care of office needs for union; start $275 per month. Job available Oct. 1. Please state age, education and additional experience. Box S-58, Post-Dispatch.

BURROUGHS BOOKKEEPER
ALSO
IBM PROOF OPERATOR
5-day week, air-conditioned offices.
NORTHWESTERN BANK
1500 St. Louis Ave.

Cafeteria Counter Woman
Experienced, 40-hour week. Southern Cafeteria, 628 N. Grand.

CASHIER-CLERK
Interesting work with leading finance company. Must type average speed or better; nice personality and neat appearance; age between 21 and 30. Good salary with numerous company benefits. Apply MR. BONNETT,
ASSOCIATES LOAN CO.
2331 HAMPTON

CASHIER
FRONT OFFICE
NCR 2000 Preferred.
Liberal working conditions.
BOX S-67 POST-DISPATCH

CASHIERS
A fine position with leading furniture store, NCR experience preferred but not absolutely essential; fine working conditions with definite opportunities for advancement. Box A-57 Post-Dispatch.

CASHIER
Checkout girl; some stock work included; references; Mon. through Sat. Apply United Surplus Mart, 800 N. Broadway.

CASHIER, front office, with NCR 2000 experience. Apply 16th floor, MELBOURNE HOTEL.

CHOCOLATE dipper; white; experienced; part time, $212 Papa.

CHURCH SECRETARY; 5 days per week; 9 a.m. to 4 p.m.; Clayton area. Call PA 7-9540, a.m.

CIVIC Organization dealing with international affairs and foreign visitors needs secretary, 18-23; will consider good beginner; varied duties; willing to assume responsibility; excellent opportunity for career-minded girl. Send full resume, stating salary expected. Box M-135, Post-Dispatch.

CLERK
Typing and general work, some credit investigation; 5-day week in air-conditioned office.
NORTHWESTERN BANK
1500 St. Louis Ave.

CLERK-TYPIST
Experienced preferred; 5-day 40 hours week; air-conditioned office. Contact Mrs. Haskett.
CONTINENTAL CARS
5615 Pershing VO 3-2585

CLERK-TYPIST
Age 18-30, for general correspondence and order file; light typing. relieve on PBX. Opportunity for alert and accurate individual; 5-day week, attractive company benefits.
MINNESOTA MINING & MFG. CO.
3709 FOREST PARK JE 5-2337

PRIVATE SECRETARY
For sales manager, excellent position for right person; must be neat and intelligent, good shorthand and typing essential; must be able to use initiative when employer is out of town; salary commensurate with ability plus extra benefits such as free life insurance and all company paid pension plan.
Call Mr. R. R. Beil, GA 1-2590
GLIDDEN CO.
106 GRATIOT ST. LOUIS 2, MO.

CLERK-TYPIST
Interesting, varied wprk in Sales Department for alert high school graduate under 35; typing, shorthand desirable. Apply Personnel Office, Sheraton-Jefferson Hotel.

CLERK-TYPIST
25-45; permanent; good future; Protestant background helpful; several company benefits available.
Christian Board of Publication
2640 PINE

CLERK-TYPIST
Experience preferred but will consider beginner who likes to work with figures. Age to 30. Many company benefits, advancement, new air conditioned building. Apply in person at 218 Olivin Building, 8000 Bonhomme. Ask for Mr. Briggs.
Dearborn Motors Credit Corp.

Clerk
Comptometer Operator
Division not necessary; 5-day week; $217 to start, plus company paid hospital and life insurance.
MR. NAGEL, CE 1-5505

CLERK-TYPIST
2-girl office; pleasant working conditions; age 19; or over. T. M. Liebig Co., MI 5-4523 ask for Mr. Lee.

CLERK-TYPIST
Age 22-35; good typist; steady work, good pay; 7 to 3 and 3 to 11 shift; 40-hour week; apply in person, 415 N. Ninth.

CLERK-Typist, downtown accounting office, experience not necessary, typing required, no dictation, 37½ hour, 5-day week, give age and phone number. Box M-198, Post-Dispatch.

CLERK-TYPIST; will consider beginner if good at figures; 5 days, 37½ hour week. National Screen Service Corp., 3318 Olive

CLERK
Knowledge of sheet music; 40 hours, 5 days. Box S-18 P.D.

CLERK-TYPIST
Purchasing department, northwest firm. 3-5010.

CLERK-TYPIST; experienced in insurance or real estate offices preferred; neighborhood bank. Box A-244 Post Dis.

CLERK TYPIST
Knowledge of bookkeeping helpful, age 30-45; investment securities. GA 1-2113.

CLERK-TYPIST; alert, good at figures; air-conditioned office. Midwest Overall Service, 50 Dock st.

COMPANION and assist mother with children and household duties; stay; prefer unincumbered; white; 30-50; references. TW 2-2000 after 5.

COMPTOMETER AND GENERAL ACCOUNTING
Need 3 girls for accounting work; comptometer experience necessary.
GENERAL ELECTRIC CO.
Call Mr. Hill or Mr. Hanson,
CH 1-8920

COMPTOMETER operator; payroll department; 3 operations; will consider good beginner; excellent opportunity; north. Mr. Todd, EV 1-7800.

Comptometer Operator
No dividing; must have experience on other 3 operations. Call OL 2-3500 for appointment. Prince Gardner, 1234 S. Kingshighway.

COOK; white; dinner, steam table and grill; references required; 35 to 45; 11:30 a.m. to 8:30 p.m.; $65. 3124 Watson rd.

COOK; white stay; housework; 3 men, school-age children; private room; no laundry or heavy cleaning; references. WY 1-2844.

COOK-Housekeeper, white, own air conditioned suite; your furniture or mine, nice home, atmosphere; reference. Box S-381, Post-Dispatch.

COOK, housekeeper; for priest house. Box S-111, Post-Dispatch.

COOK; experienced; white; part time. PE 1-0935.

COOK; colored, 40-50; plain cooking, experienced. 914 N. Sarah.

COSMETIC and perfume sales for exclusive shop; also light clerical duties; must be experienced; state qualifications, experience and salary. Box M-420, Post-Dispatch.

COUNTER AND GRILL women, experienced; apply REGAL SWEETS, Kingshighway and Delmar, 4-6 p.m.

COUNTER - SANDWICH GIRL; white; ideal working conditions; 5-day week. Rm. 2198, Railway Exchange Bldg.

COUNTER-GRILL GIRL; experienced only. Carl's Grill, 1532 Market.

COUNTER GRILL; experienced; swing and part time; good salary and tips. 5620 Delmar.

COUNTERMAN girl; white; experienced; good hours. Apply 1529 Lucas.

COUPLE to manage small hotel, on 1 floor, gas heat; 2-room efficiency included. 407 Lucas.

CREDIT & COLLECTION ASSISTANT
Ladies' underwear manufacturer has interesting non-monotonous work for ambitious girl, under 40. Requires some bookkeeping and clerical background. Downtown, 5-day week, air-conditioned office. Good salary level. Call Mr. Bischof, CE 1-2675.

DIETITIAN
A.D.A. required; modern air-conditioned kitchen; meals, laundry of uniforms furnished; liberal personnel policy; salary commensurate with experience. Box S-410, P.-D.

DIETICIAN; Deaconess Hospital; immediate employment in 400 bed hospital. 40-hour week; pleasant working conditions. Contact Dietary Department, MI 5-8516. Station 220.

Doctor's Office Assistant
Some lab experience preferred, but will train. FO 1-1066.

DRUG STORE Sales Clerk; steady employment, insurance benefits, liberal discounts. GLAZER DRUG CO., 3949 Laclede.

EMBROIDERY operator; experienced on lettering shirts. FL 2-6442

EXPERIENCED SALESWOMEN
Age 20-50; full or part-time on permanent basis; 5-day week; beautiful air-cooled stores; liberal salary and commission plan.
LIBSON SHOPS
(Stores in Most Neighborhoods)
Apply 10 a.m.-4 p.m.
1209 Washington Ave.

FIRE Insurance rate clerk; exceptional opportunity, our employees know of this ad. Box S-30, P.-D.

FOUNTAIN MANAGER, drug store, steady employment, liberal discounts, insurance benefits. GLAZER DRUG CO. 3949 Laclede.

FURNITURE SALESWOMAN Experienced. Apply Biederman's, 8th and Franklin. Mr. Schwartz.

GENERAL OFFICE WORK
28-40; experienced with billing, credit, correspondence, and general office procedures. Steady employment, good pay, paid vacation. Write, giving full details, Box A-127, Post-Dispatch.

GIRL
Age 25-40
High school graduate; light typing and like figure, experience not necessary; small office; 40-hour week; south.
BROWN SHOE CO.
PL 2-5000, Extension 261

GIRL; to live in, Main; private room and bath with 20 assist with housework and small children; bus service handy; reference and experience necessary. Write and state address, age, phone number, reference; day off and salary desired. Box S-72, Post-Dispatch.

GIRL for one-girl electrical contractors office; experienced typist, billing, bookkeeping and telephone work; usual office duties; hours 8-4:30; salary commensurate with ability. Cornett Electric Co., 8900 Arsenal. MI 7-3535.

GIRLS OR WOMEN; drug store soda fountain; liberal discounts; insurance benefits; paid vacations. GLASER DRUG CO., 3949 Laclede.

GIRL or woman; 20-30; stay; private room and bath; air conditioned; help with children; cooking and housework; call WY 1-0116 or write Box M-412, P.-D.

GIRL; light clerical work; 5 days 9 to 6; vicinity Clayton. Apply Edison Electronics, 6713 Clayton rd., MI 5-6140.

GIRL, white; doctor's office; single person to 35; vicinity Points theater. State qualifications, age and references. Box M-359, P.-D.

GIRL, stay; air-conditioned ranch home; general housework, assist children; own room, bath, $25; references. WY 3-6775.

GIRL, white, over 25; counter and grill; driver's license; good location; steady work for right person; experience not necessary. FL 2-9762.

GIRL or woman; general housework, cooking, no laundry, stay, own room, references. HE 2-8325.

GIRL, white, single, all around work, small restaurant; stay. TR 2-9395.

GIRL-WOMAN; cooking, housework; stay; Thurs. and Sunday off; references. WY 1-6397.

GIRL; white; out-of-school; baby sit, days; 1 child. JE 5-4432.

GIRL or couple; housework; stay; own apartment. VO 3-7513.

GIRL; cooking, general housework; own room. PA 5-3343.

HOSTESS, 25-40; able to supervise women; attractive salary and hours. Apply employment office, Katz Drug, 700 Locust.

HOUSEKEEPER or couple for 2 adults; new home, 93xx west Pleasant; permanent position, good salary, bonus; must have recent references. Prefer one in one position. Box M-290, Post-Dispatch

HOUSEKEEPER, white, experienced, stay, $150, no laundry, own room, bath and TV. Box S-379, Post-Dispatch.

HOUSEKEEPER, 50 or over, white; small, modern home; no cleaning, iron for man and son 12; salary plus room, board. WO 1-6363

HOUSEKEEPER; white; stay; capable taking full charge; 2 adults; good salary, references. Box S-212, Post-Dispatch.

HOUSEKEEPER; 2 adults, 1 small child; stay. YO 6-3790.

INSTRUCTOR
SCIENCE
Must have B.S. degree with courses in ANATOMY, chemistry and microbiology; immediate opening; good wages and working conditions; large hospital School of Nursing, one class admitted annually, 40-hour week. Apply
Director of Nursing Education
Missouri Baptist Hospital
939 N. Taylor JE 5-8000

INSURANCE agency requires experienced girl to manage casualty department; typing required. Dolan Co., Insurers, 8401 Manchester, MI 7-2727.

INSURANCE ASSISTANT
Personal accidents and burglary underwriter; downtown. MA 1-5540

Jewelry Dept. Manager
Will train person experienced in selling better jewelry; position open in our Northland store. Call Mr. Schwartzman, GA 1-5704.

KEY PUNCH OPERATOR
High school graduate with experience in operating type O-24 key punch; excellent starting salary with liberal employe benefits. Apply Lobby, Administration Bldg.
MERCURY DIV.
FORD MOTOR CO.
Robertson, Mo.
PE 1-1300, Station 275

Kindergarten Teacher
White, HE 2-2780, VO 3-1662.

KITCHEN help, white, with some knowledge of cooking for 60; experience necessary. Thomas Jefferson School; live on campus if you wish; some Sat. and Sun. work required; social security, 5½-day week. Call Mrs. Mattingly, 7-9 p.m., VI 3-5658.

Laboratory Technicians
$310 to $384 per month positions open in city hospitals and in public health laboratory. Department of Personnel, 235 Municipal Courts Bldg.

LADY; elderly, white; light housework and care 3 children. PR 2-7668 after 5 p.m.

LADY; assist cook. Original Springs, Okawville, Ill.

LAUNDRY help; shirt press operator; must be experienced; steady work. Regent Cleaners, 7840 Watson rd., WO 1-0290.

MAID; references; air-conditioned home; general housework and cook; stay 5 nights; good salary. WY 1-6121.

LIBRARIAN
MEDICAL RECORDS
Applicants must be registered; good salary and working conditions, liberal employee benefits; 5-day, 40-hour week; large hospital. In reply submit a complete resume to Box S-237, Post-Dispatch.

MAID, girl; stay; house work; 5 days; references; YO 5-3026.

MANAGER for small dowtown restaurant, experienced; open 7:30 a.m. until 3:30 p.m. F/E Food Shops, 119 N. Eighth.

M.D.'S C.P.A. TECHNICIAN; registered preferred; 5 days, 40 hours, no Sundays; air-conditioned laboratory. PR 2-1456, 2 to 4 p.m.

NURSE (REGISTERED)
Industrial plant; 2nd shift; salary plus cost of living bonus; insurance and retirement. Box S-17, Post-Dispatch.

REGISTERED NURSES
Excellent opportunity in small 100-bed hospital in the state of Mississippi, located near Biloxi and New Orleans area. Excellent recreational facilities. Age no problem. Write Box S-97, Post-Dispatch.

NURSES—REGISTERED
$360 starting salary; general duty; $22.50 differential for 3-11 and 11-7 shifts; $10 special services; liberal personnel benefits; Centinela Hospital, 935 S. Flower Street, Inglewood, California.

NURSE, L.P.N.; assume responsibility, general floor duty, small sanitarium catering to nervous, mental and geriatric disorders; good salary. Must have car or means of transportation. WO 1-5460

DOCTOR'S OFFICE NURSE, white, 20-30 only, midtown, assist nursing only, experienced, local references. Box S-370, P.-D.

TWO DAYS OFF
Maid; stay; housework, cooking; own room and bath; school age children. PA 7-2324.

NURSES; graduate, registered for medical and surgical services; full or part-time duties. All shifts, liberal personnel policy; attractive salary differential for evening or night duty; automatic increases. Numerous other benefits. Missouri Pacific Employees Hospital, 1755 S. Grand.

REGISTERED NURSE; to accompany doctor and acting supervisor, $15 day, room, board and laundry, included. PA 7-2305.

NURSE—REGISTERED
White; small hospital; room and board optional; salary open. FO 7-2324.

NURSE, R.N., 8-hour general duty, salary open. Box S-12, P.-D.

NURSE, L.P.N., 8-hour general duty. Box S-144, Post-Dispatch.

OFFICE GIRL; part time, 10 to 5 daily; across Creve Coeur area. HE 3-0782.

OFFICE work, general, south; 5-day week; air-conditioned; some typing, may consider beginner; state qualifications, age, salary expected to start. Box S-130, Post-Dispatch.

OFFICE GIRL
General office work, bookkeeper, payroll, typing; 1-girl office; 5-day week; age 25-35. Chas. E. Hires Co., 4920 Northrup.

OFFSET STRIPPING AND LAY-OUT, experienced only; good salary. Litco, 217 S. 7th. MA 1-3151.

OPERATORS
SINGLE OR 2-NEEDLE
Factory Experience; year around work; vacation, good piece prices and other benefits; 1 block from Chippewa, Cherokee and Bates busses; cafeteria on premises.
THE ALLIGATOR CO.
4171 BINGHAM AV.

Operators—Hand Sewers
Must have long factory experience on single needle or 2 needle sewing machines. Good wages, periodic pay increases, steady year 'round work, no layoffs; paid vacations, holidays, and sick pay, hospital and doctor bills paid. Retirement pay.
SOCIETY BRAND HAT CO.
1232 Washington av., Third Floor.

OPERATORS
Have several openings for experienced single needle sewers; must be steady, dependable; good wages; pleasant working conditions. See Nell.
MARGULIS LINGERIE
1408 Locust st. 4th Floor

Operators—Sewing Machine
Must be experienced flat bed or post machines. Steady, year round work; many benefits.
SPIELBERG, 1306 Washington.

OPERATORS, experienced pocket makers, cloth jackets; steady. Novesky Sportswear, 314 St. Charles

OPERATORS; experienced on leather and cloth jackets. Shipton Sportswear, 923 Washington.

OPERATORS, experienced on drapes. EV 5-9741.

PART-TIME HOUSEWIVES
Clerical; no experience necessary; 1 or 2 days per week.
REXALL DRUG CO.
Brown Rd., Robertson, Mo.
PE. 1-0594.

PART-TIME; 21-45, car, white, $25 week guarantee. FA 1-3941.

PASTRY COOKS SALAD WOMEN
WHITE ONLY
40 hours per week.
Holloway House Cafeteria
7384 FORSYTH
No phone calls.
Apply Mr. Dolan or Mr. Grimes

PBX OPERATOR; experienced only; alternate shifts. Apply 1803 Pine. Ask Mgr. Carter.

PRACTICAL NURSE
Must stay; salary and maintenance. Call Superintendent, Missouri School for the Blind, FR 6-4321.

Practical Nurse, Licensed
Night Shift, GE 6-1371

PRESSER; combination silk and wool steady work. Kirkwood Laundry and Cleaners, TA 1-3131.

RECEPTIONIST
25-35; relieve key switchboard, no typing; must be capable of meeting public; 45-hour week; salary open. Apply 3617 Delmar.

SALES GIRL; white, 25 to 40, must have sales experience and pleasing personality; good salary; write giving full detail Box A-119, Post-Dispatch.

SALESGIRL, in gift shop; apply in person between 11 and 12 noon only, Johnnie Brocks, 40 Hampton Village Plaza.

SALESWOMAN, colored, must be experienced in ladies ready-to-wear Box S-112, Post-Dispatch.

SECRETARY, 40-hour week. Apply Director of Nursing Education
Missouri Baptist Hospital
939 N. Taylor JE 5-8000

SEAMSTRESS-FITTER
WOMEN'S ALTERATIONS
STEADY WORK
Apply Employment Office
FAMOUS-BARR CO.
NORTHLAND

SECRETARY
to manage small one-girl sales office; use electric typewriter and dictaphone; telephone answering and general office work; heavy responsibility; good pay; outline experience in letter to Dravo Corp., 9827 Clayton rd.

SECY'S
Temporary, Interesting, Varied
Public Contact Work. See our ad under Typists for office nearest you.
RESERVE OFFICE FORCE CO.
Room 222 705 Olive

SECRETARY
Shorthand and typing, clerical work; 44-hour week; $280 per month. JE 5-0468. Miss Imm.

SECRETARY-BOOKKEEPER, for small investment firm; working for 1 man only; downtown location; air conditioned office; 5-day week; salary $300; state experience. Box S-404, Post-Dispatch.

SECRETARY-BOOKKEEPER
One girl office. General office work. Good salary; call MA 1-2500 for appointment.

SECRETARY to top executive; age 25-35; permanent; neat and attractive; IBM electric typewriter, medium dictation; please submit returnable snapshot. Box S-128, Post-Dispatch.

SECRETARY
1 girl office for sales engineering company in University City; Dictaphone, filing, bookkeeping, general office duties; for appointment phone PA 1-4607.

SECRETARY EDIPHONE
Good typist, engineering department. Age 20-35; modern office, 40-hour week. Fringe benefits, southside. PL 2-0700, Dan Mueckler.

SECRETARY
For buyers. Retail shoe chain, 5-day week, air conditioned office.
CUTTER-KARCHER SHOE CO.
1814 Washington

SECRETARY—PART TIME
Typing and receptionist; ½ days. Strain Construction Co., by appointment only. PA 1-0963.

SECRETARY, 21-35; general work, real estate. Apply 150 S. St. Charles st., Florissant, Mo.

SECRETARY, LEGAL; law offices. 506 Olive. Call GA 1-1350.

Sewing Machine Operator
20-35; experienced on single needle machine.
PRINCE GARDNER
1234 S. Kingshighway

SILK FINISHER; experienced; steady; 1824 N. Grand.

SHOE Saleswoman; experienced; children's shoes; permanent position. Regular or short hours. Toby's Shoes, 7929 Forsyth.

SPOTTER; silk and wool; steady work. Kirkwood Laundry and Cleaners, TA 1-3131.

STENOGRAPHER
For insurance executive. Must be able to take dictation, and also use dictaphone. Will consider person with 1 or 2 years experience, or a good beginner. See John E. Abraham, 4242 Lindell.

STENOGRAPHER
INTERESTING POSITION
For single girl,

McDonnell Aircraft needs: HOUSING IMMEDIATELY
PErshing 1-2121
Hours 2:30 to 4 p.m. Mon. through Fri. 8 a.m. to 4 p.m.

EXECUTIVE
Bid with choice 2-bedroom home in subdivision. Call owner. Ev. 2-0276, ask for Mr. Goodwin.

ORDER YOUR WANT AD
10 DAYS
For the Price of
6

CATHEDRAL PARISH
4104 Maryland; private for 2 adults; $75 month. Call CH 1-5644 Thurs. thru Sun.

CHOICE WAREHOUSE SPACE
Immediate occupancy; 10,000 sq. ft. with rail siding; 2 overhead doors; 2 truck docks; 2 floors; 2 elevators; fenced yard; city water; sprinkler system; 24-hour watchman service. Call Mr. Harvey, VA 1-3232.

CANTERBURY GARDENS
2-bedroom Apts. $102.50
DIRECTIONS AT MANAGER'S OFFICE
Open Mon. thru Fri. 9 to 5:30, Sat. 9 to 12 noon. Phone WY 1-5844.

AUDUBON PARK
$69.75
One Mon. thru Fri. 9 to 5:30, Sat. 9 to 12 noon. Phone WY 1-5844.
NEW 1 BEDROOM DE LUXE
Refrigerator, disposal, dishwasher, carpeting, drapes, 2 baths, 2 bedrooms, 2 closets, 2 bedrooms, 2 baths, 2 bedrooms, 2 baths, 2 bedrooms, 2 baths

SUBURBAN PROP. FOR SALE 145 LEMAY

HAWKINS RD., Box 3873: 5-room frame, unfinished bath; ¼ acre; $8500; $500 down. LEMAY REALTY, RU 1-7109

MUELLER COURT, 536: 8-room bungalow; garage; oil heat. MOELLENHOFF FL 2-4300

MAPLEWOOD

OPEN TODAY 3-6
7320 LYNDOVER
BRICK Bungalow—6 Rooms
Excellent condition, location
FHA Appraised. Easy terms.
Immediate Possession.
JAMES L. SCOTT CORP.
Realtor ST 1-2122 Bildor

WANT TO SELL
We have qualified buyers for clean houses and flats; financing available. For a FREE ESTIMATE of your sale price, just call
BANK OF ST. LOUIS
R. E. SALES DEPT. GA 1-1830

2-FAMILY dwelling, income; modernized. See owner. Priced right. 7323 Flora, VI 3-3216.

NORMANDY

7019 CLAREMORE DR. (1 block east of 2800 Lucas-Hunt) 6-room modern bungalow, wall-to-wall carpet, gas heat, basement garage; a-1 condition. Owner, $14,750. Open EV 2-3528.

NORTHWOODS

8-ROOM BRICK
Clean 7-year-old on well planted lot, clay tile, gas heat, lovely playroom; make offer; $1100 down if FHA; 4729 Dees.

CREST PA 1-3123.

KENWOOD DR., 6717: 2-bedroom brick, 4 years old; finished mahogany, patio, cyclone fenced yard, gas heat. VACANT. LONDOFF EV 2-1011

OLIVETTE

INDIAN MEADOWS
9500 Olive Street rd.: brand new brick ranches, starting from $20,250; open daily until dark; subdivision by Wm. J. Kaiser.
KAISER-GLICK, INC.

OVERLAND

$10,950
3000 Quiet lane; 2-bedroom brick; 50-ft. lot. Mission Realty, Inc. This is what you have been waiting for. Owner moving California, price slashed down to rock bottom, this $10,000 G.I. 4% loan paid down to $7500. Assume and save financing expense at lowest possible interest. His loss, your gain.
Gordon Bennett Agency
6136 Wells, Wellston EV 2-4939

PRICE REDUCED
On this lovely, like-new 3-bedroom brick home with finished recreation room, large screened back porch, 2 wood-burning fireplaces, 2 baths, garage. Owner says sell and will show afternoons and evenings. 10303 PINEVIEW CT.
Bruce Campbell HA 8-6400

FHA $900 DOWN
98xx Meadowview; unique 8-room asbestos; large garage, storm sash, clay tile kitchen and bath; nice yard, terraced pit; good possession; owner assisting.
Gerald Fassel HA 7-4101
HA 7-3473 Home, JA 2-3959

FOR LARGE FAMILY
4-bedroom brick and stone is only $13,500. Newly decorated and a handy location to schools. You can assume FHA loan with $3300 down, low monthly payment of $78 on 6637 Seymour.
Fischer & Frichtel HA 7-8640

FHA APPROVED — $500 DOWN
10220 Driver; 5-room asbestos; full basement and garage; fenced yard.
ST. JOHN'S CO. HA 7-9200

BROWN RD., 1943; lovely 3-bedroom ranch; double garage; spacious lot; owner wants quick sale. Call for appointment.
Glasgow Village Dev. Corp.
UN 7-8410 PE 1-1335

FRANCIS, 2745; 5 rooms, bath, lot 100x160; $7450, $750 cash, $76 per month.
EDWARD JOSEPH REAL ESTATE
2560 Woodson Rd. RA 8-1824

PASADENA

HUNTINGTON, 7405; Englishtype; 3 bedrooms, 1½ baths; rathskeller; close to school; must sell immediately.

PINE LAWN

NEW LISTING
6223 Greer; 5-room bungalow, modern bath, kitchen; owner bought another home; won't last long. J. K. WOOD RLTY. FO 7-1929

RICHMOND HEIGHTS

$12,500
BRING HARNEST MONEY
FIRST COME, GETS BARGAIN
7742 WEST HANLEN
DECKER FO 1-4695

SEE 1301 ROLAND
Really attractive, 3 bedrooms, large closets, Little Flower parish; FHA appraised, open Sunday 2-5.
D.R.B. REALTORS ST 1-1314

COMMODORE, 1022; 5-6 brick, 2-family, gas heat; 2-car garage. DIXIE TERRACE, 1130; new colonial; 5-6 duplex; garages. FL 2-5811.

ROCK HILL

SALE BY OWNER
$700 DOWN, $80 PER MONTH
FHA LOAN ESTABLISHED
6 rooms, 1000 sq. ft., many extras, $24,500. Mission Realty, Inc. This is modern kitchen, breakfast bar, immediate possession. VO 1-6728.

THIS IS IT!
4% FINANCING
3-bedroom brick; living room, dining, tile bath, gas heat; large wooded lot; school, bus, 1 block.
VERNON LAUX HU 1-2828

ROCK HILL RD., 9209 N.; charming 3-bedroom ranch-type; breezeway, attached garage.
LEDERER, Realtor PA 1-6863

ST. ANN

TSOLDA, 3868; 3 rooms, bath; $6500 or make offer. PA 7-9261.

3 BEDROOMS, $550 down; nice home, large kitchen, basement, gas heat. 3412 St. Ignatius.
TIME REALTORS HA 7-1485

St. Charles and St. Charles County

G.I. APPROVED
406 Thomas; new modern 3-bedroom brick; full basement, tile bath, gas heat and water heater, oak floors; nice lot. South on 5th st. to Boonslick rd. Office open evenings and Sunday.
ARMBRUSTER
3940 St. Charles rd. HA 7-0242

ST. JOHN

ST. JOHN

7-ROOM BRICK
Knotty pine paneling upstairs, gas heat, 2 full baths, well landscaped; other extras; $17,995. 8655 Belhaven. MA 9-1952.

OWNER LEAVING TOWN
2½-year-old 3-bedroom brick, $14,500; garage, large lot. Assume loan. Near school. HA 8-2028.

CHARLACK, 3547; very nice 5-room brick; tile bath, kitchen, automatic heater; will try to get down; see today; owner leaving city.
Mock-Phillips
8821 ST. CHARLES HA 7-4403

HANLEY; 7-room brick; 2 tile baths, basement; gas heat; garage; vacant; use ¼ block. HA 7-2970.

3629 Patrice; Open; Trade
3 bedrooms, living room, dining, large kitchen, unfinished upstairs; full basement, automatic heat. $18,950. PA 1-3123.

TOWN AND COUNTRY

24 ONE-ACRE LOTS; improved; some level, all wooded, for 2-level house; some with possible lake setting. 2000 Owner, MI 2-6153 or WY 1-6874.

UNIVERSITY CITY

OPEN SUN. 1 to 6
New 5-5 and 6-6 2-family flats; 7760 Wild Plum Lane, 5 blocks north of Delmar, 1 block west of North and South. 3 large rooms; all new residential neighborhood; Blackberry school, shopping and transportation nearby; built the famous Drake quality way.
WE HAVE TENANTS AVAILABLE
RALPH S. DUKE
PA 1-1310 PA 1-7346

4-BEDROOM—BY OWNER
7134 Princeton; completely modernized; new tile bath; air-conditioned; 1½ floor; new tile bath; screen porch; 2-car garage; rathskeller; cedar storage. PA 7-6949

"ONLY $12,900"
Attractive; modern 6 room brick ranch; electric kitchen; garage; gas heat.
Harry Herring PA 7-4400

SCHOOL OPENED SEPTEMBER 4
WALK TO PERSHING SCHOOLS
6328a Melrose; 6 rooms, 6328 Corbitt; 6 rooms; new. SYDNEY JACOBS VO 3-8600

MERRICK DR., 733; owner 2½ extra large rooms for sale. Owner transferred. MY 1-2945.

6930 DARTMOUTH AVE.
Beautiful 3-bedroom brick residence; large living room and fireplace; full-size dining room; convenient size kitchen; recreation room; 2 baths; disposal. This home priced to sell, so do not miss this opportunity. Owner must leave city within 60 days. Immediate possession. Open 2-6 p.m. Phone from 7 to 9 and Sun. from 1 to 6 p.m.
VAINIKOS
PA 1-7787 or VO 3-4369

SUBURBAN PROP. FOR SALE 145 UNIVERSITY CITY

FAIRVIEW, 1338; 3 rooms; stoker; $6500 or make offer. HA 1-8241.

MIDLAND, 629; beautiful 4-bedroom, 2½ baths; immediate possession; all electric kitchen; owner. PA 1-4460.

NORTH and SOUTH, 1235; 4-4 2-family; large lot; near stores and bus; fast listed.
P. D. HUFFORD PA 5-6692

FLAT; 6 and 6; 1 block from school, tile bath, gas heat, 2 vacancies, 12 years old, sell or trade.
RUBY KICHERER
PA 5-3267 6227 Delmar

IMMEDIATE OCCUPANCY; Spoon Dr., 8456; 6 rooms; air conditioned, with water tower; wall-to-wall carpeting throughout; venetian blinds; storm windows; 3 blocks from grade school, junior high, $24,500. Owner, PA 7-0716.

FOR gracious living see 1314 Midland dr.; Colonial center hall plan, 1¼ baths, 3 bedrooms, sunroom; convenient location; large lot; private street; open. PA 5-8396.

NEW 5-bedroom brick, $15,500. Try offer. 6856 Corbitt.
HORN REALTORS PL 2-0948

DE LUXE, new, 2-family; open. 7274 Dartmouth. Darr, WO 1-7884

VELDA VILLAGE

GARY, 3027; 1 floor, 3 bedrooms (1 master), plenty closets; clay tile kitchen, bath; marble sills; basement; owner, EV 3-6319.

VINITA PARK

$750 DOWN—FHA
8381 Monroe; 5-room brick, 50x160 lot, just decorated; St. Rita's parish; ½ block to transportation.
MITCHELL REAL ESTATE
PA 1-3993 Eve. PA 2-1137

WEBSTER GROVES

3 Bedrooms—1½ Baths
Charm plus in this immaculate 6-room brick Cape Cod; center hall; big screened porch, old brick patio; lots of trees; attached garage; 1 block Mary Queen of Peace and Express bus; $26,500.
Laurene Davis WO 1-2200
OPEN 2 TO 5

512 N. LACLEDE STATION; new 6-6 duplex; 3 bedrooms, full basement, oil heat; 2-car garage; corner location; each unit rents for $150 month; will trade. Open 1-5. CALL FOR COMPLETE LIST.
Bruce Campbell HA 8-6400

EXECUTIVE WITH A
growing family will like this; 5 large bedrooms; 3 full baths; modern kitchen; decorated rathskellar; 2 half baths; 2-car garage; large fully landscaped lot. Patio, barbecue pit. Home in excellent condition.
VON HOFFMAN RLTY JE 5-1219

CAPE COD
Pretty 4-bedroom, 2-bath brick; lovely area. Vacant.
JohnW.FeldwischWO1-0811

ATLANTA, 417; brick bungalow; 4 rooms, modern, fireplace, gas heat; well-shaded, convenient to transportation and Avery school; offer by owner at $14,500. WO 2-5955.

1477 CROSSBROOK
4-bedroom, 2-bath, air-conditioned redwood on ½ acre; gas heat, built-in kitchen.
SUBURBAN TO 6-3717
If no answer, TO 5-8412

FOOTE, 437; 7 spacious rooms; gas heat; wading pool, MO 4-0610. VE 2-1163.

LEE-SCHERMEN RLTY. CO.
HOLLY, 1645; VACANT; OPEN 2 TO 4; 3 story brick ranch; breezeway, attached garage; VO 3-1940.

Ann Noonan WO 2-8040

KENILWORTH, 130; 3-bedroom modern, lovely kitchen; lot 100x140; owner transferred; priced to sell. J. W. KERR R. E. CO. 4737 Natural Bridge, EV 3-2588 or EV 2-9455.

W. LOCKWOOD, 480; charming 4-bedroom, 2-bath Dutch Colonial in fine location, 1 bedroom, bath and sunroom 1st.
Ira E. Berry
PA 5-6166 VO 3-3030

OAKWOOD, 648; 7 rooms, 1½ baths; nice lot; TV room; disposal. TREMBLEY R.E. CO., WO 1-0308

SUMMIT, 1012; 4-bedroom home; lot 70x150; gas heat; trees, shrubs, lawn; nice and neat school; priced around $11,500. Owner.

BY OWNER; open house, 1 to 6; 527 Greeley; spacious 5 bedrooms, den, recreation room, 3 baths, fireplace, gas heat, modern kitchen, knotty pine breakfast room, 2 large screened porches; possession. WO 2-8977.

BY OWNER; 5-room house, tile kitchen, bath, large screened porch, carport, lot 100x150; cross drive; berry; furnished if desired. PA 3-6203.

NEW 3-bedroom ranch; choice site. Call
TOM WILLIAMS PL 2-6900

FOR WEBSTER GROVES PROPERTY CALL WEBSTER GROVES TRUST CO., Realtors, WO 1-2400.

FOR WEBSTER HALVES, RENTALS, FIRST NATIONAL R.E. CO. 4 Ward WO 2-3841. 4 Weeks

REDUCED $1000, 1½ baths, $13,000
MERCURY WO 2-9204

WELLSTON

5 ROOM house, automatic gas heat; call to 9 a.m. Inspect newly decorated; 2 car garage. By owner. For information call MI 5-8433.

ACREAGE WANTED

Builder desires large or small tract of ground in south St. Louis area; sanitary sewers must be available. LA 4-7277.

OPENING beautiful Sherwood Forest subdivision; 53 lots ½ acre and larger; highly restricted; drives to be landscaped. Out Highway 61 to Highway 141, turn right 3½ miles to sign; open Saturday, Sunday and Monday. Lloyd C. Friedrichs, developer; Atlas 7-2734; Fred J. Schmidt Jr. Realty Co.

48 BEAUTIFUL ACRES; only 5 miles from city limits; pay 20% down. VI 3-4725.

NEEDED: we need subdivision ground. Murphy, MA 8-8505.

6¼ ACRES; 435 Verder rd.; turn right at Telegraph rd.

HOUSES FOR SALE 146 NORTH

7 ROOMS—GAS HEAT
Substantial, well-built and well cared for; full basement; near Sarah bus, Harrison School; many attractive features; owner selling account illness; very low price and terms. 3e4 4506 Adelaide.
WM. W. BROWN PA 6-0500

$500 DOWN
8507 Gilmore; 2-bedroom ranch; tile kitchen and bath; gas heat; disposal; only 5 years old; vacant.
KANEFIELD-YOFFIE PA 1-8044

4044 Penrose; nice 5 room; shingled; laundry; only $1700 down, $55 monthly.
BURGHOFF CH 1-1478

$500 DOWN
2011 N. 13th; nice 2-room cottage; vacant; open.
NORTHSIDE REALTY
EV 3-0600 EV 1-3406

FARY WRENN; 4-room brick; $10,955; $1100 down, should handle. THOMAS, EV 3-7325.

PALM, 3713; 6-room modern brick; fireplace, carpeting; 3-car brick garage; $13,500. FR 1-0699

NORTHWEST

NEW—$14,950—NEW
8447 Concord pl. (1 block west of 8431 N. Broadway); 2-bedroom brick bungalow, unfinished 2nd floor; gas furnace; open Sun. 2-5.
NORTHSIDE REALTY
EV 3-0600 EV 1-3406

CHAMBERS, 1307; 6-room brick ranch, rear porch, gas heat, attached garage, lot 75x116. EV 2-0700.
ROGER M. HEMMER, INC.

5250 Genevieve—Vacant
$700 Down; No Closing Costs
Just painted; furnace. MA 2-0065

SOUTH

OFFICE OPEN SAT. SUN. AND MON.
ONLY $9500
Clean 6-room bungalow; automatic heat; immediate possession. $500 down should handle.
ALABAMA

ONLY $11,000
5-room bungalow; aluminum siding, immediate occupancy; terms SCHILLER.

ONLY $9750
5-room bungalow; gas heat; garage; try $1000 down. MILENTZ
RELIANCE HU 1-2554

$8500
3431 ILLINOIS
2 rooms plus finished room in basement; furnace; tile bath; 2-story shop in rear. Dial PL 2-0096 to see.
Mercantile Trust Co.
Real Estate Dept. CE 1-3500

FOUR BEDROOMS AND DEN
6021 JUNIATA; garage; gas heat; many extras; brick. Submit offer.
SONTAG-KENSTAR
PA 7-1082 Weekends TW 2-1535

$400 DOWN
4333 Flyer; open; decorated; 4 rooms, bath, oil furnace, patio; $7950, $75 monthly. VO 2-2366.

CALL EDEN CO., REALTOR
for list of outstanding bungalows, 2-family flats, duplexes.

MODERN BRICK BUNGALOW
6172 Alaska; 5 rooms, decorated, gas heat. Owner, PL 2-1879.

CALIFORNIA, 3239; lovely 7-room home; hardwood floor, gas heat, clean condition.
Silverblatt Realty Co. CE 1-8884

CASTLEMAN, 4146; 9 rooms, gas heat; excellent income; SMALL DOWN PAYMENT WILL BUY.
WEAVER, TE 1-2331, PR 2-1169

$500 DEWEY
3-bedrooms, gas heat; 2-car garage; nice yard. Close to bus and school. Bargain. Owner, PL 1-9641. Open by appointment only.

HUMPHREY, 3073; 9-room home; 4 apts. 2 stores.
PE 1-1335 Realtor

HAMILTON, 3225; beautiful house, large lot, 2-car garage. PR 1-2132 MAIN
IDAHO, 6318; only 2 bedrooms, enclosed back, oil heat; 1-car garage. PL 2-4729

FLATS, APTS. FOR SALE 147 SOUTHWEST

CHIPPEWA, 6937-73; 10 four-family flats; gas be sold separately each unit's 2 bedrooms, tile bath and kitchen; gas heat; excellent financing available; good net return.
PROTSMANN CO., REALTORS
4028 N. Kingshighway CO 1-4494

LANDOWNE, 7085-87; 3-3 duplex; bus at door; beautiful lot.
HORN REALTORS PL 2-0948

LANDOWNE, 5224; new brick duplex. HARGRAVES, PL 2-3344.

McCAUSLAND, 1631; large corner lot in excellent neighborhood; 8-4 single, 2 baths, steam heat, a fine opportunity. CE 1-8884, Silverblatt R. Co.

ST. LOUIS HILLS; 2-bedroom double; also 4-room efficiency; Hampton Village area; attractive loans. Box 8-293, Post-Dispatch.

APARTMENTS, two, 8-family; clean; gas heat; priced right.
WEAVER, VE 2-2331, PR 2-1169

WEST

PEERLESS, 55xx; bargain; 5 rooms, modern, co-op; $8000 if 34000 down. JA 1-6389.

WATERMAN, 5200-02 and 421-27 Lake av.; 2 four family flats, stoker steam heat.
Oreon E. & R. G. Scott
MA 1-2851

WESTMINSTER, 4000; 5-5 single; hardwood floors, gas heat; try FHA; $198 income; need appointment. Real buy. PR 6-2711, after 5.
A. J. MEYER & CO.
REALTOR PR 6-5321

LOTS FOR SALE—VACANT 148

40 LOTS, Times Beach, $200 each, terms; 3 50x120, Lemay, $1500 each; Maramec Heights 50x125, $500; 2—all improvements, $900 Stansbury, $3000. JOST, ST 1-6665.

FLORIDA lots, 80x125; $10 down, $15 month; ideal investment or retirement. Hayward, MI 7-3510.

NORTHWEST

LOT, 75x337, Nemnich and Nolte. Call CO 1-3902.

SOUTH

MINNESOTA, 6205; 74x140; will sell cheap; make offer. WY 1-3347

½-ACRE LOTS, in subdivision, near Lemay Ferry and Lindbergh; $3500, with $1000 down.
GOEKE & CO. FL 3-7117

CHOICE lots; 7300 Morganford rd.; build for owner. RE 2-8207.

SUBURBAN

LOVELY PROMINENT LOT (only 1 left); in new complete sub-division; ½ block bus, Catholic church and school; 2 blocks to public schools; all improvements in; 80x128.
Nathan Jay ST 1-4515

LARGE desirable lots; Creve Coeur; owner, TR 2-7861.

WEBSTER GROVES; lot, trees, utilities; work with builder. Glendale rd. at Crofton, Sun. 2-5; 9484; daily, DeWitt, OL 2-1100.

½-ACRE LOTS; concrete street, water, gas; will work with builder; Poplar Ct. Sun., TW 2-4564; daily, DeWitt, OL 2-1100.

ELLISVILLE; beautiful ¾ acre lot on Clarkson rd; will work with builder. Sunday, TW 2-8464; daily, DeWitt, OL 2-1100.

CHOICE ¾-acre building sites; Price school district; for further information call WO 1-6321.

JEFFERSON county, some over ½ acre, $700 up. 10% down, 10% discount for cash. PL 2-3050.

LOT 104x215; $2200; water, gas, sewers available; terms.
CONCORD R.E. SALES VI 3-1144

CORNER lot for duplex; $3750.
LARKIN MI 7-0627

DES PERES LANE, ½ acre lot. LA 7-2252, TA 2-1701.

BEAUTIFUL, wooded acre; county water; $3,000. HA 7-6803.

BUSINESS AND INDUSTRIAL PROPERTY FOR SALE 149 CENTRAL

MANUFACTURING building; 17,000 sq. ft.; with gas fired oven, paint spray booth, overhead conveyer, air-conditioned offices. Lot 50'x150'. Central location. Phone FR 1-4873.

NORTH

OUTSTANDING
All-purpose building, built 1952; 15,500 sq. ft., fully sprinklered; ideal manufacturing, retail furniture warehouse or road trailer garage; ground floor concrete, 18' ceiling, large trailer entrance, 3 truck-bed-height loading doors; 2nd floor hardwood floors; heavy duty manufacturing; fenced parking lot available. IDEAL LOCATION, 14TH AND HEBERT, 1 minute to Natural Bridge or Mark Twain highways, few minutes to truck and depots.
PRICED FOR QUICK SALE BY OWNER
Meier & Pohlmann CE 1-4141

NORTHWEST

BLACKSTONE, 1403; large store, 5 rooms above; good for grocery. Call WY 1-0565.

SOUTHWEST

SPACE available in new fireproof building; 10,000 sq. ft. unit; loading dock with each unit; excellent as light manufacturing or warehouse space; located in Watson Industrial Park. Call Bert Wilson, Inc., FO 1-3554; weekdays WO 2-1800.

INDUSTRIAL acreage, St. Louis County; 17.6 acres on Missouri-Pacific track. Close to gas, electric and water. 4 miles from St. Louis. In St. Louis switching district. Phone MA 1-1151.

HAMPTON, 3115; 5-room bungalow; glass enclosed porch, commercial, excellent any business. MI 5-7201.

WEST

MANCHESTER, 4141; 2 buildings on 50 ft. lot; parking space; shop building in rear, about 1000 sq. ft.; front brick has office and workroom, 1st floor; 2 apartments on 2nd floor; real buy for right party.
ALTMAYER FL 1-2171 FL 1-0515

SUBURBAN

IDEAL FOR BUILDER
73 LOTS
70x145; streets, water, electric, sewers, schools, etc.
PRICE $1750 EACH
HARDESTY DEV., INC.
PA 1-8924

COMMERCIAL, University City, Zone C-1; 170'x200' 3 frontage; 340' on North and South rd.; 170' on Peach Tree lane; 360' on Wild Cherry lane; all or part.
Ralph S. Duke & Son, PA 1-1310

COMMERCIAL building; 50x55; lot 150x300; Concord Village.
CONCORD R.E. SALES VI 3-1144

INVESTMENT PROPERTY 150

3001-03 MARDEL—buff brick all around—4 stores—apartments above; construction—terrazzo floors—hardwood floors—clay tile baths—steam heat—separate utilities.
DON'T MISS THIS EXCEPTIONAL PROPERTY
CALL WILL HAYDEN Ind. Mgr.
RELIANCE HU 1-2554

Wonderful Investment
Large west side business corner; stores and apartments for sale or trade; call for statement. PA 7-6956.

Attention Speculators
2701 N. Prairie; store, 7 rooms, 2 garages, all rented; want offer. FR 1-9380.

6-FAMILY FLAT
2014-16-18 S. Twelfth: 3-room units; inside plumbing; price $12,900. Call Mr. Blanke.
SHANKER R.E. CO. PA 7-6278

SETTLE ESTATE
1917 Franklin. $7,740 Annual Rent
1819-23 Franklin. $2880 Annual
Can be bought at times low annual rental 1 or both; each in good condition.
Bertha Realty & Investment
CH 1-2269 709 Pine PA 1-4207

RENT $2994 PER YEAR
NOTHING FURNISHED
6 flats, 2 stores, all rented; 2903-05-07 Wisconsin. Will trade.
REBSAMEN REALTY, INC.
HAMILTON, 3225; 4-family flat; owner will trade; with store, big income; less than $5000 will handle.
MI 5-5859 Harris MA 1-3868

REAL ESTATE AVAILABLE FOR COLORED 151

For SALE or TRADE
$300 DOWN
5822 Romaine; 5-room brick bungalow; gas heat; full basement; excellent condition; E-Z terms.
FLATS
$950 DOWN
5980 Highland; 5 and 5 brick 2-family; 2 oil furnaces; 2-car garage; hardwood floors; decorated.
$750 DOWN
5817 Cote Brilliante; 4-4 2-family brick, basement, garage; excellent condition; payments like rent.
$2500 DOWN
4028 Natural Bridge; beautiful 4 and 5 2-family brick; tile kitchens and baths; 2 oil furnaces; hardwood floors; brick garage.
$750 DOWN
957 Catalpa; 5 and 6 two-family brick; 2 gas furnaces; excellent condition.
$950 DOWN
5653 Wells; 4 and 5 2-family brick; 2 furnaces; 2-car garage; hardwood floors, decorated.
$950 DOWN
5841 Cote Brilliante; 4-5 2-family brick; 2-car garage; tile kitchen and bath; decorated. Mr. Kutten WY 3-5761.
KANEFIELD-YOFFIE PA 1-8044
6329 Delmar, St. Louis 5, Mo. (*)
$1450 DOWN—VACANT
6033 SUBURBAN
2-family brick; 4-5 rooms; tile kitchen and bath; 2-car garage; newly decorated and painted. Will trade. PA 7-9464.
SHERMAN GLICK REALTY CO.
724 Chestnut st., CH 1-1283 (*)

REAL ESTATE AVAILABLE FOR COLORED 151

BUY FROM WESTWARD
For Low Monthly Payments
$750 DOWN
3113 KIMBERLY—5 rooms, gas. $650 DOWN.
5704 WABADA—5 rooms. $500 DOWN.
5728 HIGHLAND—4 rooms, oil. $450 DOWN.
4554 KENNERLY—4 rooms, gas.
FLATS—FLATS
$500 DOWN—G.I. appraised $66.43 Monthly
4667 GREER—3-4, stoker, garage. $850 DOWN.
4527 LABADIE—4-5, stoker. $850 DOWN.
1929 SEMPLE—3-4, gas, nice. $750 DOWN.
4024 KENNERLY—3-4; clean, $1500 DOWN.
3711 PALM—5; gas, garage. $950 DOWN.
4347 LOTUS—4-5, beautiful flat. $1000 DOWN.
5598 ETZEL—5-6; decorated. $950 DOWN.
5142 WELLS—4-5, clean, stoker. $1000 DOWN.
5963 MAPLE—4-5, decorated. $1200 DOWN.
5969 WABADA—4-5, really nice.
OFFICE OPEN DAY AND NITE
WESTWARD PA 5-7450
If no answer call WY 1-0848 (*)

LIVE IN ONE OF THE FINEST LOCATIONS IN ST. LOUIS COUNTY
Convenient to schools, churches, transportation, shopping, individual homes.
OPEN DAILY & SUNDAY
1441 LACLEDE STATION RD.
1443 LACLEDE STATION RD.
You may select colors for decorations, if you hurry.
FINANCING ARRANGED
KARL MAGIDSON
PA 7-4349 PA 5-1685 (*)

$295 DOWN
5717 Cote Brilliante; 4 rooms, oil heat, garage, decorated.
REGENT PA 5-2823 (*)

5 ROOMS—$350 DOWN
VACANT—DECORATED
5633 Theodosia; stoker heat, automatic water heater, full concrete basement, fenced yard; E-Z terms.
M. A. DAVIDSON REALTY CO.
PA 1-4333 Realtors 6635 Delmar

SEE US FOR THE LARGEST SELECTION OF FLATS AND HOMES IN ST. LOUIS
ALPHA CO.
4856 PAGE FO 1-2361 (*)

$950 DOWN—VACANT
5718 COTE BRILLIANTE
5-room brick; newly decorated and painted. Will trade. PA 7-8467.
HERMAN GLICK REALTY CO.
724 Chestnut st., CH 1-1283 (*)

$1950 DOWN—VACANT
3852 ASHLAND
2-family brick; 5-6 rooms; newly decorated and painted. Will trade. PA 7-8467.
HERMAN GLICK REALTY CO.
724 Chestnut st., CH 1-1283 (*)

$950 DOWN—VACANT
1393 BELT
Brick; 6 rooms; 1½ baths, gas heat; can be used as 2 family. Newly decorated. PA 7-8467.
HERMAN GLICK REALTY CO.
724 Chestnut st., CH 1-1283 (*)

2-FAMILY—5-3 ROOMS
2510 SEMPLE—VACANT
Painted, papered. OPEN. 3 BRICK garages; big yard.
GA 1-4449 GITT PA 5-1762 (*)

$200 DOWN BUYS
VACANT—MOVE RIGHT IN
2804 N. Garrison Ave.; good brick building; 5 rooms; bath and furnace; just decorated; garage. Rent $61 month. Call 1-4972. ST 1-9032 eve. (*)

10 ROOMS—2 BATHS
$1000 DOWN
1400 Semple; reconditioned; hardwood floors; oil heat; we finance balance.
JOSEPH R. CO. MA 1-8518 (*)

$750 DOWN
Beautiful 6-room brick; gas heat; immediate possession; 5566 Kennerly.
Herman Shanker R.E. PA 7-6278 (*)

$1250 DOWN—VACANT
6032 BARTMER
5-6 brick flat; hardwood floors; garage. WY 3-3995.
BAILIS R.E. CE 1-3320 (*)

VACANT—$950 DOWN
4-5 BRICK
5967 Wabada; nice condition; can assume $9600 G.I. loan, 4½% interest. Price, $13,500.
BROOKS RLTY. HU 1-7588 (*)

G.I.'S $350 DOWN
(PLUS CLOSING COSTS)
5039 VERNON; home and income from 3 apartments; new furnaces. St. Louis County Rlty. PA 7-0818 (*)

$375 MONTHLY INCOME
Converted residence; 6 apartments, modern, private street; by owner, $19,950; will finance. Box M-7, Post-Dispatch. (*)

OPEN TODAY 3-7
5831 Greer; only 3 years old; modern 5-room brick bungalow.
KEATING CORP. JE 3-1622 (*)

2636 BURD
VACANT—$950 DOWN
Matt-brick bungalow; hardwood floors, FULL BATHS, automatic heat; perfect for home and income; newly papered and painted.
HUBER, MA 1-0136, VO 3-2834 (*)

CLARKSON, 800; 7 rooms, 2 baths; needs work; $5300. WO 1-3677.

COLE, 2032; 4-room cottage, toilet, $5500; $500 cash. MA 1-2312 (*)

5598 Easton, $690 cash; nice
Income store, flat. MA 1-0088. (*)

4463 FARLIN
$1250 DOWN—OPEN
Clean 2-family in fine location; 2 furnaces; garage; painted and decorated. PA 5-8169.
HERMAN GLICK REALTY CO.
724 Chestnut st., CH 1-1283 (*)

VERNON, 3385; 17 rooms, 4 baths; flats empty. FO 1-3899 (*)

4028 Natural Bridge; beautiful 4 and 5 2-family brick; tile kitchens and baths; 2 oil furnaces; hardwood floors; brick garage.

5828 THEODOSIA
$1250 DOWN—OPEN
Fine 2-family; 5-6 and sunrooms; gas heat; hardwood floors; garage; will trade. PA 5-8165.
HERMAN GLICK REALTY CO.
724 Chestnut st., CH 1-1283 (*)

VERNON, 3385; 17 rooms, 4 baths; flats empty. FO 1-3899 (*)

4028 Natural Bridge; beautiful 4 and 5 2-family brick; tile kitchens and baths; 2 oil furnaces; hardwood floors; brick garage.

$750 DOWN
957 Catalpa; 5 and 6 two-family brick; 2 gas furnaces; excellent condition.

$950 DOWN
5653 Wells; 4 and 5 2-family brick; 2 furnaces; 2-car garage; hardwood floors, decorated.

$950 DOWN
5841 Cote Brilliante; 4-5 2-family brick; 2-car garage; tile kitchen and bath; decorated. Mr. Kutten WY 3-5761.
KANEFIELD-YOFFIE PA 1-8044
6329 Delmar, St. Louis 5, Mo. (*)

$1450 DOWN—VACANT
6033 SUBURBAN
2-family brick; 4-5 rooms; tile kitchen and bath; 2-car garage; newly decorated and painted. Will trade. PA 7-9464.
SHERMAN GLICK REALTY CO.
724 Chestnut st., CH 1-1283 (*)

REAL ESTATE—Wtd. To Buy 153

I PAY CASH
FOR ANY PROPERTY
REGARDLESS OF CONDITION
Receive highest offer with EARNEST MONEY same day you call. Quick closing or 90 days rent free. NO COMMISSION TO PAY
Phone PA 5-5255 Days
MR. LEE (evenings) WY 1-2626

ALL CASH
Top price paid for colored property; houses or flats; fast answer; 5-day closing. Eve. WY 3-4278.
Armin L. Bain Realty Co.
722 Chestnut Realtors MA 1-3138

SPOT CASH
Houses, flats, apartments; immediate action; free valuation, no commission.
GLICK R.E. CO. MA 1-4182

JUST TRY ME
I WILL PAY MORE
Need 2-family or larger, all cash, no commission. E. Bender, MA 1-7516; evenings PA 5-3547.

FOR QUICK RESULTS
LIST WITH US
VORHOF-DUENKE
7567 St. Charles Rltrs. VO 3-3200
OPEN SUNDAYS 10 a.m. to 3 p.m.

CASH
Paid for colored property; houses or flats. Evenings VO 3-6639.
GERSHON REALTY CO.
706 Chestnut CH 1-8818

TOP PRICE, QUICK
We buy any type property, large or small. Call
NORTHSIDE REALTY
EV 3-0600 EV 1-3406

FOR QUICK RESULTS
LIST WITH
Ansell & Cytron R.E. Co.
PA 7-4913 Eves & Sun. PA 1-6235

SOLD OUT
WE NEED SALES OFFERINGS
Call for Free Sale Valuation.
CHAUNCEY F. HEATH GA 1-3164

DIXIE Bell Horses and Rebel want to buy or rent 3-bedroom home for their executive family owners; west or south, under $30,000. E. Pilsbury, FO 7-3300.

SELL IT TO US
DOERFLINGER
EASY TO DEAL WITH. FL 2-1140

CASH FOR PROPERTY
All types; any condition; city or county. Call or write M. A. RUST & SONS, MA 1-4551, 617 Chestnut.

LIST WITH a well established broker who has full time salesmen that will work full time for you.
Growe-Hammack Rltrs. ST 1-7750

CASH FOR PROPERTY
ACTION THE DAY YOU CALL
MANUEL HALPERN, EV 1-1280
Evenings and weekends, RA 8-9107

QUICK SERVICE
GET OUR EXPERT OPINION
WE CAN SELL YOUR PROPERTY
DICKMANN
PA 5-9077 WO 1-6582 Evenings

LISTINGS WANTED
WE HAVE BUYERS
R. W. STUCKENBERG CO.
6518 Chippewa Realtors FL 1-8300

City lots Wanted
Southwest top price
McCARRON REALTY
MI 7-0124 WY 1-2298

$ ALL CASH $
For property; get bid, then call; we pay more. CE 1-1334.

WE BUY ALL TYPES PROPERTY
IMMEDIATE CASH ACTION
STEINBAUM RLTY. CH 1-1747

SOLD OUT; listings needed; pay cash for flats, apartments or acreage.
JUDGE REALTORS PA 7-8140

FOR QUICK RESULTS list with us. MULLIN WALTERS RLTY. CO., Inc. JE 1-2722.

CONTRACTOR pays cash for property needing repairs; no commission. Bennett, EV 2-4939.

SELL ME your property, any kind, any condition; white or colored. Call
CR 1-8818

TV EXECUTIVE wants 3-bedroom home on lease-purchase agreement. Grand-Gravois area. Box B-92 P-D

ALL CASH for 2 or 4-family flat. GA 1-5731; VO 3-4865; PA 1-1046.

CASH for your property; don't give it back to the banks; call us. McGRAW RLTRS., FL 2-6128.

4-FAMILY FLAT OWNERS
Cash for Your Property
GOEKE & CO. FL 3-7117

WE BUY, SELL AND EXCHANGE PROPERTY; listings solicited. Larner-Diener R.E. CE 1-2965

FLAT, 4-family; from owner; St. Louis Hills. FL 2-9204.

CASH paid for houses, flats. Call Mr. Johnson, FR 1-3412.

WHY ARE YOUR FLAT BUYERS, Huttsport & Conrad MO 4-9050

WE BUY any kind of PROPERTY St. Louis Rlty. D. Corp. CR 1-1969

CASH for property regardless of condition. SHAPIRO, CE 1-1382.

FOR A QUICK SALE list with E. W. FRANCIS. PA 7-7330

FLATS wanted, 2-4 families, white, colored. $. CE 1-3320, FL 1-0783.

LOT wanted, south, southwest. PL 2-9025.

WE NEED property to sell. T. H. Mayberry & Co. FO 7-5715.

ALL CASH; white or colored; will trade. Harper, EV 2-4414. Crown.

FLAT Wtd., 2 or 4-family from owner; cash. HU 1-4334.

BUNGALOW; 5-6 rooms; south or southwest, from owner. HU 1-5052

HOUSE or flat; cash or your equity. PA 7-8636, PA 1-6169.

FLAT Wanted; single or double; S. St. Louis. JOLLY, HU 1-4898.

COTTAGE or bungalow; owner; cash. After 5 p.m., FL 1-2696.

CASH FOR YOUR

AUTOMOBILES FOR SALE 170

OLDS '49 "88" club coupe; real bargain, only $195.
SUNSET AUTO CO.
2 blocks west of Lindbergh on Gravois. VI 3-4431.

OLDS '53; 98, 4-dr., radio, heater; owner in service, must sell. $420 Jennings rd., EV 5-1968.

PACKARD, 1955 4-door; radio, heater, power brakes, automatic transmission, directional and back-up lights; very clean. 4232 Russell

PACKARD, '53 sedan, loaded, $100 down. Klink, 2217 S. Grand

PACKARD, '49; looks good, is good. $150. HA 8-3919.

1956 Plymouth Sta. Wagon

Suburban; radio; heater; chrome luggage; low mileage; a real clean wagon; at $1545.

BIG 4 CHEV.

3400 S. JEFFERSON FR. 1-0444

DEMONSTRATORS

'57 Plymouths and DeSotos, all body styles and engines, standard or automatic transmissions. Save many dollars now.
KRIBS KAR COMPANY
8205 Natural Bridge JE 1-7511

TAKE OVER PAYMENTS

'53 Plymouth 4-door; radio, heater; real clean car; $45 down, $33.10 month, 18 months. CALL IN CREDIT STATEMENT
MI 7-5534
Q & R AUTO SALES
2800 BIG BEND AT HAZEL
1 Block South of Manchester

'56 PLYMOUTH $1065

2-door. Originally priced at $1595, this immaculate new car trade-in will go fast to some lucky buyer.
WRIGHT MOTORS
637 Rosedale PA 1-3653

PLYMOUTH, '57; brand new 2-door Belvedere; equipped with many extras, factory warranty; $2095; $395 cash or trade down.
ST. LOUIS MOTORS
2346 Lindell JE 5-2210

PLYMOUTH, 1953 Cranbrook 2-door; beautiful 2 tone gray and blue; excellent condition; very low mileage, 9730 Halls Ferry rd., UN 4-4770.

PLYMOUTH, '56 "B" 4-door; Powerflite, other extras; $1495.
GEBHART CHEVROLET
5616 Gravois HU 1-8030

PLYMOUTH, '50, station wagon, very clean, $25 down. GROSS MOTORS, 4276 Natural Bridge. JE 3-6937.

PLYMOUTH, '55 Savoy 2-door; automatic transmission, $1050. McDaniel's, 4850 Natural Bridge.

PLYMOUTH, '49 4-door; '46 De Soto club coupe, both in good condition. TA 1-6351.

PLYMOUTH, '50, 2-door; radio, heater, defroster; $175. 8654 Washington, FA 1-7893.

PLYMOUTH, '55 V8 4-door; excellent condition. FL 3-4062.

PLYMOUTH, '55 Belvedere, 4-door V-8; A1 shape. FR 6-2213.

PLYMOUTH '50 2-door. A1; low mileage, $325. WY 3-6116.

'56 PONTIAC 2-DR. $1595

Radio, heater, white walls, 2-tone paint; very clean one-owner. UN 8-2990.
COSTELLO-KUNZE FORD
9000 West Florissant
Just West of Northlands

'54 PONTIACS

Coupes, coaches, sedans; 20 to select from. Priced to sell today. Liberal terms. You can afford one for a second car.
McMAHON PONTIAC
4100 GRAVOIS MO 4-4104

1956 PONTIAC 2-DOOR

Rose and ivory; fully equipped; low-mileage car; $1495.

BIG 4 CHEV.

3400 S. JEFFERSON FR 1-0444

'56 PONTIACS, $1595

Like brand-new tudors; several to select from; see for yourself today's best buy; low cost financing.
McMAHON PONTIAC
4100 GRAVOIS MO 4-4104

'53 PONTIACS, $695

2-door or 4-door, both fully equipped; liberal trade; terms.
McMAHON PONTIAC
4100 GRAVOIS MO 4-4104

'51 PONTIAC, $295

Sedan, fully equipped; had best of care; see for yourself.
McMAHON PONTIAC
4100 GRAVOIS MO 4-4104

PONTIAC, 1955; black; 4-door; standard shift, radio, heater; very clean, sales excellent condition; $1675. 11 Fordyce Lane, Ladue.

PONTIAC, 1957 Star Chief, custom 4-door, power brakes and steering, radio, heater. Valley 6-4456.

PONTIAC '55 custom Catalina; fully equipped; private; leaving country. GE 6-2331.

PONTIAC, '52; automatic shift; good tires; original owner; $953 Clayton road; WY 1-0454.

PONTIAC '49; radio, heater, bargain, $200. JA 2-1081.

'57 STUDEBAKER

Hawk; my personal car; fully equipped; tremendous savings. Call Elmer Schultz, EV 5-2222.
BIG 3 MOTORS
5220 Natural Bridge

'53 STUDEBAKER, $595

Champion 4-door; radio, heater, standard transmission; exceptional condition; GMAC financing and terms.
GILBERT BUICK
3500 GRAVOIS PR 1-5203

STUDEBAKER, '53 Champion sport coupe; 1 owner; $550. WO 2-3147.

STUDEBAKER, '51 sedan, A1 tires, $95. Klink, 2217 S. Grand.

WILLYS, '53, 2-door, equipped, 4-tone paint, 6-cylinder engine, tiptop condition; $495.
BRAHM MOTORS 2841 Chippewa

WILLYS, 1936 4-door. Ronald Worth, 3964 Washington, after 6:30

FOREIGN AND SPORTS CARS 170A

NEW '57 HILLMAN HUSKY WAGON, $1674
TRIUMPH TR 3
VOLVO
HILLMAN
ED. DEBRECHT AUTO
AUTHORIZED DEALER
Fine Tuning
Parts, Repairs for All Sports Cars
3310 Watson VI. 3-4661 TH 8

SPORTS CAR RALLY
NAVIGATION RACE

For pilot and navigator, trophies and plaques to first 12 places. Interesting courses. $7.50 per car. Friday night, Sept. 13, rain or shine. Send name and address for information and application (please send no money). St. Louis Sports Car Club, 6430 Hampton Blvd., St. Louis, Mo.

ANOTHER FIRST
MORRIS "1000", $1795

$395 CASH OR TRADE AND 36 MONTHS AT $46.85. CONVERTIBLE OR 2-DOOR SEDAN. EQUIPPED WITH HEATER, LEATHER UPHOLSTERING, 40 MILES TO GALLON. COMPLETE LINE OF PARTS AND SERVICE.
CONTINENTAL CARS, Ltd.
5615 Pershing VO 3-8585

BORGWARD; pride of Germany; American style, European quality and economy. Distributed by
MISSOURI SALES & SERVICE
2939 Lindell JE 5-2707

FOREIGN CARS; makes galore. See our selection before buying.
MISSOURI SALES & SERVICE
2939 Lindell JE 5-2707

ISETTA, ideal second car. Gets over 60 miles per gallon; $1098 delivered. Distributed by
MISSOURI SALES & SERVICE
2939 Lindell JE 5-2707

JAGUAR, '56 Mark-V, 4-door sedan, green, black interior, white walls, heater, custom-built interior, motor just overhauled, $350. Cash or trade and take up payments. Driscoll, Adams 6-4487.

1957 LLOYD 600

4-passenger station wagon; $1445.
SCHIEDMUELLER AUTO CO.
DISTRIBUTOR, SALES, SERVICE
1731 GRAVOIS FL 2-9031

MG, TC, TD, TF, TF, WY 1-5052.

TRIUMPH SPORTS CAR, 1954. Fine Condition. MI 7-2592

AUTOMOBILES WANTED 171

NOTICE!
200
CARS WANTED
All Makes and Models
Before You Sell See Vincel
VINCEL
St. Louis' Oldest and Largest Pontiac Dealer
3291 S. Kingshighway
FL 1-3291

BUYING?—SELLING?
See Us for Top Dollar
SCHNEIDER PONTIAC
4231 N. Grand CE 1-0048

$50 TO $100 MORE for your car; see us now for fast action; cash waiting.
KUGMAN'S
4301 Washington OL 2-6752

TOP PRICE PAID
For any car that drives.
Auto Town 4181 Gravois TO 5-2319

ALL AUTOS BOUGHT
We need them. Klink 2217 S. Grand

AUTOS and trucks for cash. Midwest, 7205 St. Charles. FA 7-2844

CARS and trucks wanted badly for salvage and resale; up to $200. MA 1-1763, 4241 N. Broadway.

WE BUY CARS by phone; tow truck will bring cash. Bartmer Auto Parts, FA 7-1726.

MERCURY, '49 or '50 convertible; must be good condition; pay cash. FL 3-9595. Call 5pm. or eves.

MIDGET or Junior car, with or without motor, for boy 12. WO 2-6084.

WE BUY OLD CARS FOR JUNK.
OL 2-6447

WE NEED cars. DiFranco, North Side Motors, 4232 Natural Bridge.

CASH for clean cars; any make, models. Call anytime, CE 1-2172.

IF YOU are going to junk it, we will buy it. MA 1-2104

AUTO REPAIRING, PAINTING 172

WHY BOTHER? Let us polish your car. We specialize in polish jobs. Simonizing, undercoating, lime coral, undercoating and motor steam cleaning. Free pickup and delivery. Good references furnished on request. Mona Johnson's Polish Shop, 4735 Bass at Walton. VO 3-9673.

MOTOR OVERHAUL SPECIAL
No payment for 45 days, 2 years to pay, only $79.95. Courtesy Motor Exchange, 6307 Easton. EV 5-0644.

TRUCKS, Tractors, Trailers 173

1954 International Pickup — $750
1955 Chevrolet Pickup — $850
1952 Chevrolet Pickup — $450
1954 Ford, 1-ton van body $875
1948 Diamond T Stake — $450
1955 V-8 Dodge 1-ton — $975
PROCTOR SALES CO.
4100 S. Broadway PL 2-5200

TRUCK BARGAINS!
'53 FORD sedan delivery.
'55 FORD sedan delivery
'54 CHEVROLET sedan delivery
'55 FORD F-600 154" W.B.
'52 FORD F-600 154" W.B.
'57 FORD ½-ton pickup
INTERNATIONAL 2-ton van
PRICED TO SELL
ANDY BURGER
SOUTHSIDE FORD DEALER
3654 S GRAND PR 2-7607

'54 MACK B 42 tandem dump.
'52 Mack with winch gin poles.
'53 Internation E 200 tractor.
'55 Chevrolet ½-ton panel.
VANDEVENTER AUTO SALES
717 S. Vandeventer

PICKUP
'54 International ½-ton; excellent condition; good rubber; $795. McDaniel's, 4850 Natural Bridge

BARNEY'S FOR TRUCKS
1946 to '54 models, all body types
BARNET'S 4415 MANCHESTER

CHEVROLET, '51 2-ton dump truck with 2-speed axle and 3-yard dump body; motor recently overhauled; $500. WO 1-5215.

CHEVROLET, '55 late series 3100; ½-ton panel truck; looks like new; priced to sell. FO 7-1391.

CHEVROLET, ½ pickup; '57; new; reasonable. FL 3-3322.

CHEVROLET, '49; 1½-ton flat bed truck. WO 2-2045.

NEW 1956 FORD
F-500 ½-ton; below cost.
ANDY BURGER MTRS.
Southside Ford Dealer
3654 S. GRAND PR 2-7607

FORD, '55; pickup, like new; 10,000 actual miles; must sell; private owner. EV 5-6397.

FORD, '53; half-ton; Chevrolet, ½-ton $500. HA 8-7885.

FORD dump truck; model F600, 1953; $925. At 8100 Watson Rd.

G.M.C., '52 ½-ton parcel delivery; good rubber; motor in good condition; a real bargain, $495.
SUNSET AUTO CO.
2 blocks west of Lindbergh on Gravois. VI 3-4431.

GMC '56, carryall; automatic transmission, low mileage; like new throughout; was $1550, now $1250.
INTERNATIONAL HARVESTER
3201 N. Broadway CH 1-0105

1956 International sleeper cab tractor, 500 engine, 2-speed axle, 10x20 tires, air brakes, saddle tanks, fifth wheel, etc. Looks new; traded on new diesel; will sell for less than half of original cost. Truck Center Inc., 40th and Sycamore, Cairo, Ill., phone 2600.

INTERNATIONAL, '41; model S-7, less body; good rubber; $300. EV 1-0430.

INTERNATIONAL, 1955 dump; 22,000 miles. TW 2-6072.

INT. Metro, '57; 3 months old; save $1000. PA 5-0209.

STUDEBAKER, '53 ½-ton pickup; low mileage; used for pleasure; $195 down.
HEGEMAN MOTORS
8217 Clayton Rd. PA 7-0303

STUDEBAKER, '49 1-ton, stake body; looks and runs good. HU 1-4893.

TRACTOR, '54 Studebaker; to pull house trailers; contract included. CH 1-8123.

TRUCK, 1956, 900 G.M.C. tandem dump; 600 tires. HA 8-2740.

TRAILER, 2-wheel, 4½x9½; factory steel bed with fenders, heavy duty. Triangle 6-6519.

TRUCKS, TRACTORS TRAILERS WANTED 174

USED trucks wtd.; any size or description. Hunt Truck Sales Department, 3338 S. Kingshighway, FL 2-7006.

TRUCKS WANTED; all models; pay cash. HU 1-2940.

METZGER, 3540 S. Kingshighway
SHOW the rest then sell your truck to the best. Arno, 1915 N. Ninth.

Auto Trailers, Mobile Homes 180

COPE MOBILE HOMES
LARGE SELECTIONS
8 Ft. and 10 Ft.
FURNITURE ACCEPTED
as down payment if qualified. Also Kammer trailers. Located on Highway 158 (opposite Scott Air Force Base, Ill.). Call Adams 8-5858.
We BUY, SELL, TRADE
to 8. Daily, Call Sunday 12 to 6

LOBMASTER TR. SALES
NOW LOCATED ON
HWAY. 66 AT AIRPORT
New Larger Premises
Same Large Selection
New, Used Mobile Homes
4989 N. Lindbergh FE 1-3892

DEMONSTRATORS
AT TERRIFIC SAVINGS
FRANKLIN TRAILER SALES
LAMBERT FIELD AND BYPASS 66 AT STOPLIGHT. PE 1-0444

AMERICAN-TRAVELO
GREAT LAKES-WESTWOOD
Geo. Wilson Trailer Coaches
Lindbergh, 3 mile south Airport. Selection of used. FE 1-1193

ANNUAL CLEARANCE SALE!
Over 25 used models; all are modern; low, low down payment; 5-6 monthly payments; low bank rates; 200 miles free delivery.
NORTHSIDE SPARTAN SALES
Lindbergh (U.S. 66)
Across from Airport FE 1-0944

45' De Luxe, $3995
2 bedrooms; colored appliances.
36' 2-Bedroom $2995
These are new 1958 models. Used trailers as low as $1100 down. Open 9-9 daily. FA 1-2442
ALDERSON TRAILER SALES
7756 OLIVE STREET RD.

CLOUSS TRAILERS
THE NAMES YOU KNOW
General, Norcraft, Nashua, ABC, Eberiane, Statesman, Superior, Homette, Lasalle, Great Lakes.
4501 Olive St. Rd., Highway 40
St. Louis, Mo. FA 7-4432

Auto Trailers, Mobile Homes 180

FOR THE BEST DEAL YET DON'T FORGET GRASK TRAILER SALES
Quality-low price selection.
6671 Olive Street rd. FA 7-0740
6101 State av., East St. Louis, Ill.

ALJO, BYERLY, LANDCRAFT, MARATHON, PEERLESS; new and used Mobilhomes; 15' to 50' 8 and 10 wides; ¼ down, 5 years to pay. Complete parts, insurance and repair depot.
DAILY 8-5 OPEN SUNDAY 2-6
BYERLY TRAILER CO.
TO 5-1221 11601 Manchester

1947 ALMA House trailer to first person with $400 cash; 31-foot, built-in sink, toilet, bottle gas range, electric refrigerator, divan makes into bed, also has separate bedroom. Contact George Richards at farm 5 miles south Versailles, Mo., County Road MM.

MIDWAY TRAILER SALES
Kropf, Crosley, Detroiter; 15' to 52' long, E-Z terms. DA 3-0255
8322 State st., East St. Louis, Ill.

FORSHEY TRAILER SALES
Elcar—Duo
Colonial—Ritzcraft
Used 2-bedroom trailers
Parts—Insurance
6927 Olive Street rd. FA 1-0270

MEPHAM MOBILE HOMES
Anderson Rallohome, Glider
Your new 10-ft. wide headquarters.
10500 Highway 66 TO 5-3216
Call 8-8:30, Sat. 9-6. Call Sun. 1-6

E.C. DUNNE TR. COACHES
Smoker, Marietta, Vindale
7905 Watson rd., Highway 66
WO 1-6155 (Closed Every Sunday)

APPLER TRAILER SALES
Liberty Mobile Homes
Closed Sun. Open weekdays 'til 9
10250 Highway 66 TO 5-6311

VACATION TRAILERS
For sale or rent; new or used. Harris Trailer Sales, 1501 S. Lindbergh. TO 6-4812.

30' STAR; screened-in concrete patio, with aluminum awning 7x 27'; can leave on same lot. Midway Trailer Court, HA 2-0472.

26' RITZ CRAFT, '55; excellent condition; air conditioned. UN 4-7373.

HOUSE trailer; 1955; 43 ft. Spartan; 2 bedrooms, full bath; like new. TA 1-1573 after 6 p.m.

HENRY'S aluminum camping trailer. EV 3-6875.

HOUSE TRAILER; 3 rooms complete, 26'; make offer. UN 5-6307.

STEWART, 1955; 34 ft.; excellent condition; $2645. FL 2-5984.

AUTO TRAILER, MOBILE HOME WANTED 181

CASH FOR YOUR TRAILER.
FRANKLIN TRAILER SALES
PHONE PE 1-0444
Lambert Field and Highway 66

MODERN 30'x8' lots; shade; close in; bus. GA 1-1936.

Batteries, Bodies, Parts, Tires 183

TIRES, close-out sale of remaining stock of Cooper passenger and truck tires. Becker-Lehman Tire Co., 3041 Olive.

FOUR 8.00x15 Goodyear nylon white side walls, perfect; $17.50 each or $37.50 set. Call Bob, BY 5-9250.

PARTS for 1954 Oldsmobile and many other cars. PR 2-9500.

SPARE TIRE; Continental Kit; all sizes; fit any 1957 Pontiac. HA 8-1696.

TIRES (5), 670x15, General, $18 each. PR 2-5555.

TIRES; set whitewalls; never used; seconds; HE 2-3909.

BATTERIES, guaranteed 6 months, $4.95 exchange. PE 1-0494.

Batteries, Parts, Tires Wtd. 184

USED tires wanted in good condition. Best Bargain Tire Shop, 631 N. Vandeventer, FR 1-2042.

ANIMALS, LIVESTOCK 200

2 REGISTERED Polled Herefords; 2 calves, 2 registered Horned Herefords; 1 registered Polled Hereford bull, 2 years old; papers on all. DUPO, Ill. Phone 974

2 REGISTERED polled Hereford bulls; 1 and 3 years old. Olive and Mason rd., Creve Coeur, Mo., Mr. John A. Hezel.

COWS; 20 registered Pol Hereford and calves, 1 bull; write J. V. Yancey National Stockyards, Ill., UP 3-0248 or UP 3-5480.

DOGS—CATS 202

PUPS—REAL BARGAINS
Beagles, $18.50. A.K.C. black and white Springers, A.K.C., $30. Dachshunds, A.K.C., $40. Other A.K.C. pups; real bargains. Also mixed breeds $5. Persian Kittens, $10. Siamese $12. Blue Cocker Spaniels. German Shepherd police, Chihuahua, Boxers and many others. New lots most every day; pups wormed and inoculated; we help with every pup. Better be safe than sorry. Open Sundays and holidays till noon; weekdays 8:30 a.m. to 6 p.m., 3021 Olive.

PUPPIES GALORE!
The Finest, Largest Selection of Purebred Dogs under One Roof in Town.
SPRY FARMS—COME IN!
6180 DELMAR
VISIT SPRY FARMS
"The Home of Thoroughbreds"
For a Really Nice Dog or Puppy
Over 20 Breeds on Display
6180 DELMAR

GET THAT PUPPY AT SPRY FARMS TODAY

A.K.C. registered St. Bernard puppies. Guy E. Baker, phone 401, Shipman, Ill.

BASSETTS; 3 weeks old, AKC registered. Judd Wilson, Grand Tower, Ill., phone 2641.

BLACK-TAN pups, males, good rabbit-coon dogs. HA 8-6963.

BOSTON Terrier Puppies, champion sired, also 13-lb. outstanding male at stud. VI 3-2715.

BOSTON BULL PUPS, A.K.C. TR 5-3112.

BOXER PUP, A.K.C., 9 weeks, beautiful female; reasonable to responsible party. VE 2-0746.

BOXER female; spaded, 15 mo., fawn, white marking, A.K.C. champion blood line. IV 7-3557.

BOXER Puppy; male; fawn, black mask, A.K.C. Champion blood lines, perfect to sell. IV 3-2558.

BOXER pups, A.K.C., cheap to right people, stud service, ST 1-7225.

BOXER PUPS, 9; reasonable, A.K.C. JU 7-5041.

BOXER, 6 mo. old male; good with children. 2218 N. Miramec.

CHINESE PUG PUPPIES; Silver Fawns, 2 months; Little Beauties. See These.
SPRY FARMS 6180 DELMAR

COCKER puppy; beautiful pedigree silver female; lovely pet. WY 3-1774.

COCKER SPANIELS; silver, buff, A.K.C., champion sired. JA 1-9667

COLLIE pups, beauties, $10 each; also just arrived Toy Manchester pups. 3019 Olive.

DACHSHUND; female, red, 8 weeks, A.K.C., $35. PE 1-2447.

DACHSHUNDS, A.K.C.; beautiful, fat, healthy puppies. HA 8-2800.

DALMATION PUPS (5); see to appreciate; 9 weeks old. EV 2-5946

DOBERMAN; male, AKC, eight months, reasonable. HA 7-8210.

GERMAN SHEPHERDS; 6 weeks, registered, exceptional temperament and breeding, large; excellent around children. Satisfaction guaranteed. Phone Atlas 7-2962.

GERMAN shepherd; 2½ years old, thoroughbred male. 1895 Woodson.

GERMAN Shepherds; dogs, pups, stud; board. Vee-Roi, JA 2-0842.

LABRADOR Pups; A.K.C., registered; 8 weeks, top blood line. HA 9-0015.

POODLE MINIATURE
Jet black puppy, gay and lively. Show or pet. FL 1-8369.

POODLES; jet black miniatures, 8 weeks. A.K.C. LA 7-3471.

SPRY FARMS
Open Sunday. Visit Us,
6180 DELMAR

SIAMESE KITTENS
Males and females, house trained, darlings. HE 2-5177.

STUD Service wanted, American Pit Bull; AKC. UN 4-5344.

TINY TOY fox terrier pups, $20, $25. 4328 Carson. HA 8-2441.

TOY Boston puppies, A.K.C. FO 7-7975.

WEIMARANER pup, female, A.K.C. Pedigree. Triangle 6-3565.

WIRE-HAIRED Pups; A.K.C.; 18 champions. Call Turner 6-3508.

HORSES AND VEHICLES 205

SPIRITED palomino riding horse and saddle; well mannered. Route 1, Christ dr., Fiamm City. Phone Hobart 7-5286.

RACE FILLY, ready to train. F. A. SINGER, Chesterfield, Mo. WY 3-8534, 49 Farm PA 7-7513.

RIDING HORSE, gentle, any child can ride, also Western saddle, reasonable. Essex 5-3228.

RIDING horse, American saddle, 7-year gelding, $150. UN 4-2942.

BEAUTIFUL Palamino horse; won many trophies. VI 3-4725.

POULTRY AND SUPPLIES 209

INCUBATOR, 500 hatchess, small chicken picker; A1. WO 1-9750.

BIRDS FOR SALE 211

P-A-R-R-A-K-E-E-T-S
Our Finest Ever; Rares and Normals; Beautiful Birds; A.B.S. Banded. From $3.95 up.
SPRY FARMS 6180 DELMAR

PARAKEETS, $1.98; canaries, $1.49; parrots, cages, supplies. National 5021 Olive.

DOVES (3) with cages. Guaranteed breeders. FA 5-4180.

AIR-CONDITIONING EQUIPMENT FANS—WINDOW FANS 214

AIR CONDITIONER CLOSE OUT
RCA 1-ton $179.95, 1½ ton $233.95; Fedders 1 ton, 110 volt, $199.95, 1½ ton $239.95. All '57 this line models. Carload Cordes, 1723 Pine. MA 1-1507.

AA FANE SLIDER FAN PARTS
1427 Franklin. GA 1-4980.

AIR-CONDITIONER, G.E. 1-ton, 230 volts, IV 7-5374.

AIR CONDITIONER, ½-ton; Fedders $95; like new. FL 2-4992

AIR CONDITIONER, Worthington, 5-ton. Sale price $375. FR 1-5894.

AIR conditioner, ½-ton Matheus, new, HU 1-4981.

AIR CONDITIONER, 1-ton; good condition; reasonable. FA 1-4442.

AIR-CONDITIONING EQUIPMENT FANS—WINDOW FANS 214

NEW 1956 Ford or Mercury auto air conditioners; very reasonable. FO 7-1391.

FRIGIDAIRE CABINET air conditioner; 1955; $295. FA 5-4505.

AIR-CONDITIONING EQUIPMENT FANS, WINDOW FANS WTD. 214W

WE pay highest prices for used air conditioners. GE 1-4944.

AIRCRAFT 215

CESSNA-182; 1957; 300 hours total time, full panel gyros, Narco Omnigator VTR-1 tinted glass, plastic seat covers, $12,900.

1957 Cessna-172; 220 hours total time, primary blind gyros, cylinde air temperature gauge, sunvisors and dual controls; $8000.

We have a large selection of all types of aircrafts available.

Establishment Air Sales & Service
P.O. Box 675, Mt. Vernon, Ill., Phone 2229.

ANTIQUES 217

CHESTS, secretary, pair chairs, pair plates. EV 2-4593 after 5.

GRANDFATHER'S CLOCK; desk; other antiques. 3683 Dover pl.

MARBLE-TOP TABLE, fine walnut base and legs, 100 years old; good condition. FA 7-5211.

ANTIQUES WANTED 218

CALL WEBER, JE 5-1460
Cut glass, painted china, music boxes, jewelry, paintings, etc.
JE 5-2493, Evenings and Sunday

BICYCLES, MOTORCYCLES 221

ALLSTATE, 175 CC, $250. TR 5-3439.

HARLEY, '53; AL 2400 miles. Shell Station, 8201 Natural Bridge.

CUSHMAN Road King scooter, '57; one month old. LA 7-2136.

CUSHMAN Eagle, 1954; good condition. 5806 Dewey. FL 2-8387.

HARLEY, '50; RHV; A-1. EV 3-4809.

HARLEY, '57 Sportster; dual seat; 3500 miles; real reasonable.
ED DEBRECHT
FOREIGN CARS
8510 WATSON RD. VI 3-4661

HARLEY DAVIDSON, '46; 74; $150; as is. PA 7-0544.

HARLEY, '51, 74, with side car, good condition. PA 7-3048.

HARLEY 125 KHRM; perfect; cheap. VI 3-4322.

HARLEY DAVIDSON, '47; 74-2601; Sims, Oberland. HA 8-4075

MOTORCYCLE, '56 Harley K; 2800 miles; reasonable. 3001 N. Spring.

MOTORCYCLE, late '56; like new. 2184 Salisbury.

MOTORCYCLE, 1954 Allstate; good condition. $200. WO 1-9991.

NORTON, '52 motorcycle; good condition; equipped. 6228 Julian.

SCOOTERS; 2; '55 Cushman Eagle, 20 hours; perfect; and Doodlebug; $250 both. GE 4-4496.

SCOOTERVILLE, 5035 DELMAR; new, used scooters. FO 1-7512.

'56 MATCHLESS motor cycle; equipt; like new. Triangle 7-0392.

BOATS AND MOTORS 223

BIG SALE
We're cleaning house! Have a new boat and motor for the big Labor day weekend. Finance man on duty till midnight Saturday. Boats all rigged ready to go, and we have reduced the prices on complete rigs $100.

New 18' Cadillac, fully equipped. 40 hp. Scott, trailer, $1619.
New 16' Lawrence Holiday equipped, 48 hp. Scott, trailer, $1795.
New 15' Lawrence rocket, 40 hp. Scott, trailer $1545.
New 14' fishing boat, 20% off.
1 1957 10 hp. Scott-Atwater demonstrator, 20% off.
1 16-hp. 1957 Scott-Atwater, 20% off.
1 1957 Scott-Atwater 40-hp. demonstrator, 20% off.
HOLIDAY BOAT CO.
2 blocks west of Westlake on St. Charles Rock rd. PE 1-1230

TRAILER SALE
SAVE 40% on NEW
1957 MODEL TRAILERS
$50 lb. - 1000 lb. - 1300 lb.
LIMITED SUPPLY
OPEN MONDAYS TILL 8 P.M.
ST. LOUIS SPORT SALES
2904 OLIVE JE 5-7100
REDUCED PRICES
On all Evinrude motors; open Monday and Friday nights. We finance.
SCHNEIDER BOATS
4911 Neosho

CABIN CRUISER; 21-ft. Garwood; excellent condition; equipped, trailer; reasonable. JE 5-0670.

27-Ft. Owens Cabin Cruiser
1957 company demonstrator powered by twin 100 h.p. engines, fully equipped; boat like new; priced for quick sale.
Mississippi Valley Boat Sales
2717 State E. St. Louis
BR 1-1777

1958 JOHNSON'S
NOW ON THE WAY
A few 1957 models left at a special price. Hurry! They won't last long. Open weekdays 'til 9 p.m.
G M BOAT CO.
12500 St. Charles Rock Road.

TRAILER SALE
New popular brands; 14' trailer with rollers, 400x8 wheels, coil springs and shock absorber, $99.95
H. GLASER & SON
6305 Natural Bridge CO 1-4404
10805 St. Charles rd. PE 1-2257

THIS WEEK'S SPECIAL
Brand-new 14' Waterbug, 30 hp. Mercury motor, controls and steering, lights, windshield and upholstery; $1495, now only $995.
J. H. GLASER & SON
6305 Natural Bridge CO 1-4404
10805 St. Charles rd. PE 1-2257

JOHNSON SEA HORSE
OUTBOARD MOTORS
Open Mon. and Thurs. Nights 'til 9
SCHMITT BOAT CO.
1211 S. Vandeventer JE 1-6941

DEMONSTRATOR SALE
Mark 75, Mark 30s, 20% off.
J. H. GLASER & SON
6305 Natural Bridge CO 1-4404
10805 St. Charles PE 1-2257

PROPELLERS, power, speed or both; we recondition, sell and swap; open Mon. and Thurs. 'til 9.
JOE GROSSMANN
5050 DELMAR PA 7-2612

A FEW 1957 Johnson motors left at a saving.
Jennings Boat EV 2-3900

$1449 WEST FLORISSANT
All like-new 1956 15' Trojan 30 h.p. Evinrude Lark. Teenee trailer. $1050. VI 3-1616.
AMERICAN Rock 20'x8'. Drives on streets or water. EV 5-2985.

BOATS AND MOTORS 223

BOAT; 14' factory made, new fibre glass covering, canvas cover, Sterling trailer. 4533 Whitfield Lane, Overland. HA 7-7421.

BOATS at our cost, 12 and 14' open aluminum; new 15 hp. motor, '57, $265. Trade, terms. Open evenings 'til 9. 2911 Gravois

BOATS—MOTORS—TRAILERS
BUD'S PLACE
4443 Chippewa PR 1-6816

BOATS, motors, trailers. Henry's 7500 N. Broadway. CO 1-5663.

BOATS, flat bottom, closing out; only 5 left, 1 trailer. HA 7-4556.

CABIN CRUISER, outboard, 19'; 25-hp. Johnson, electric starter, fully equipped with trailer, $1075. HU 1-9426, FL 1-7408.

EXPRESS CRUISER, 19' Chris-Craft, reasonable. TR 5-7343.

HOUSEBOAT, inboard, 19 ft.; cost $3000, sell 1/ GA 1-0131.

INBOARD, 18' mahogany 115 hp. Chrysler Marine engine, with cover and trailer. UN 8-3420.

SKI SALE, 20% to 40% off; popular brands; sea skis, $29.95, now $22.50.
H. GLASER & SON
6305 St. Charles PE 1-2257

14' RUNABOUT upholstered seats equipped. UN 4-4086 weekdays.

WATER SKI KITS, $9.95
ALL OTHER SKIS ON SALE
ST. LOUIS SPORTS SALES
2904 Olive JE 5-7100

14' WOLVERINE, molded, center and rear decks, '57 Evinrude, 25 h.p., steering controls, trailer and siren, $795. WO 1-6058.

21' CHRIS-CRAFT outboard cabin cruiser, 25 h.p. Evinrude with electric starter, bargain. BR 1-1777.

26 FT OWENS '51 cruiser, extras; $3500. FA 7-5230.

'6-FT. Air Boat, fibre glassed, perfect; also trailer. JA 2-1990.

BUILDING MATERIALS 227

AALCO USED BARGAINS
JOISTS—STUDS—TIMBERS
SHEATHING—NEW AND USED
PLUMBING FIXTURES—PIPE
WINDOWS—DOORS—GLASS
Aalco Wrecking & Supply
14th & Chouteau CH 1-2500

USED LUMBER AND BRICKS
2500 board ft. of 1"x8" sheeting, 10' to 16' long; 20 pieces 2"x10"x 18' long; 110 pieces 2"x12"x16' long; 8,000 4"x12" brick (boiler), all material in very best shape; all lot at 4217 North Market. For information call PE 2-1068 after 6 p.m.

NEW, GOOD 2x4x8, 49c each. Affton Lumber VI 3-4833.

CRAGESTONE
For homes; planters barbecue pits. UN 7-4214 PA 7-4316
BOXCAR flooring; new, 3"x6"x10' long; good grade, $1.20 each. 6305 N. Broadway. EV 5-5350.
BRICKS; used; delivered load lots. YO 5-3758.
CEDAR closet lining; 40-ft. carton $8. 1434 or 6300 N. Broadway.
FIBERGLAS insulated blanket; new; only 6c per sq. ft. 1434 or 6300 N. Broadway. CE 1-4556.
FLOORING, new clear fir, 5c lin. ft.; stair tread, clear, 25c lin. ft. 6300 N. Broadway. EV 5-5350.
INSULATED home siding; new; 8 modern de luxe colors. 16½-18c sq. ft. 1434 N. Broadway; CE 1-6556.
KNOTTY PINE; new, early American design; ideal for rathskellers; only 13½c board ft. 6300 N. Broadway EV 5-5350.
LUMBER; new; odds, ends, fir, redwood, etc; good sizes; about 1-ton load; $25; your truck. 6300 N. Broadway; EV 5-5350.
LUMBER; used; large quantity. Hiway 61 and Meramec Bottoms rd.; inquire at Kassebaum's Cafe.
MAHOGANY plywood; new, 4x7 ft.; ideal for basement work, $6.50. 6300 N. Broadway EV 5-5350.
MAPLE FLOORING 1x3"
Good condition, uncleaned; $60 per M bd. ft. f.o.b. yard. PE 1-6556.
MERAMEC HARD, new, save $2.70 ton; 5 tons rock, $2.85. CO 1-4700
NEW FIR; 2x4x8; good, 50c each. 6300 N. Broadway. EV 5-5350.
PLASTER BOARD; perfect, top brand, ⅜, 4x7, $1.35; 4x8, $1.49. R.R. Salvage, 414 S. 7th, CH 1-6085.
PLASTER BOARD, new, 4x8; only $1.75 each. 1434 N. Broadway.
REDWOOD, new clear, 200,000 ft., 4/4x4 and 4/4x6, 2c lineal ft. 6300 N. Broadway, EV 5-5350.
REDWOOD, 1x12, new clear grade, 25c ft. 6300 N. Broadway.
687—2x4, 5 to 9'; 112—1x4; no nails, special price for all; $15 No. 1 drop siding, PE 1-1956.
4-ROOM house to be moved or wrecked immediately. 9601 Watson rd. east of Sappington rd. WO 2-2595 or WO 1-8500, 9 to 5.
2x10 and 2x8, 14' long; new; No. 1 worminized-treated yellow pine; less than 1¼ price; 10c board ft. 6300 N. Broadway EV 5-5350

CAMERAS—Supplies For Sale 229

BROWNIE box and flash camera; beginners' fast-action outfits.
AVENUE CAMERA SHOP
2306 S. Grand PR 2-6401

OMEGA B-8, enlarger with lens and complete dark room equipment. UN 8-5903.

SAVE 33⅓% on new Exakta VX cameras.
JEFFERSON CAMERA SHOP
1915 S. Jefferson PR 3-8539

CAMERAS WANTED 230

HIGHEST PRICES PAID FOR CAMERAS AND EQUIPMENT.
ST. LOUIS PHOTO, 3400 Lindell.

WE BUY, sell, swap cameras, photo equipment. HARPER'S, 2818 Sutton. MI 5-7272. 205 N. 8th. GA 1-4270.

CLOTHING 231

SUITS, men's; blue palm beach, 1 gray wool; coat 42, waist 36. VI 3-4522 between 10-4 p.m.

SUITS, dresses, coats, shoes, etc., 12 to 14. FO 7-6934.

COAL, WOOD, FUEL OIL 233

RED HART 10 mesh, $7.95; 7-8 ton loads, Braudis, CE 1-4044.

FARM SUPPLIES FOR SALE 235

BUY THE NEW McCULLOCH
MAC 35 CHAIN SAW
$165 up
Take Advantage of This Sensational Quality Saw At These Prices
C AND F EQUIP. CO.
805 S. Kirkwood rd. YO 6-3722
ALFALFA HAY. Call GE 6-3876 after 5.

FERGUSON T-30, as new, $795. Geo. Seeger & Son, HE 2-2031.

INTERNATIONAL, 20-300 Demonstrator, $1895. F. H. W. Equipt. Co.

1 ENRILAGE CUTTER; chop 30 acres corn. Olive and Mason rd., Creve Coeur, Mo., John A. Hezel.

Good Things to Eat—PRODUCE 237
JONATHAN APPLES, 98c

THE EVERYDAY MAGAZINE
Published Every Day — Week-days and Sundays in the ST. LOUIS POST-DISPATCH
PART TWO — ST. LOUIS, SATURDAY, AUGUST 31, 1957 — PAGES 1—4B

On Top of Old Smoky

View fom top of 700-foot tower from which atomic device, "Smoky" was detonated today at Nevada Test Site. In this view, taken before the blast, shelters which were tested for French and German governments are in left foreground. On right side are military vehicles at varying distances from tower which were tested for blast effects. Trench area, which sheltered 900 infantrymen and military observers, is 4500 yards from tower and News Nob is about 17 miles away.

—Associated Press Wirephoto.

PROPELLED BY AIRPLANE ENGINES

Navy's experimental YAG-37, a converted Liberty ship, which is propelled by four airplane engines mounted on its deck, undergoing repairs at Baltimore (Md.) shipyard. Turbo-prop engines, visible in photograph, include two mounted on forward deck and two aft. Ship, with its regular propeller removed and main engines secured, attained speeds up to seven knots in successful tests.

—Associated Press Wirephoto.

BUSS ON A TRAIN

Amid familiar surroundings of a Pennsylvania Railroad commuter train, Thomas LaPare, 62 years old, of Long Branch, N.J., kisses his bride, the former June Hand, 37, of Bradley Beach, N.J. after their wedding today in passenger coach at South Amboy, N.J. The railroad decorated the car for the occasion, and South Amboy Mayor Joseph Charmello (right), performed the ceremony. Conductor Edward T. Walters (left) was best man. The couple, who work in the Newark area, met on the Owl train and have been regular commuters on it for years.

—Associated Press Wirephoto.

TORNADO-WRECKED SCHOOL

Marple Agee, superintendent of schools in Desloge, Mo., and wrecked high school which was toppled by tornado of May 21. New school to be built is not expected to be completed before September 1958, but Desloge pupils will attend classes on schedule Tuesday. Classes will be held in four converted Missouri Pacific passenger coaches, the firehouse, public library, VFW and Masonic Halls, churches and private residences.

—By a Post-Dispatch Photographer.

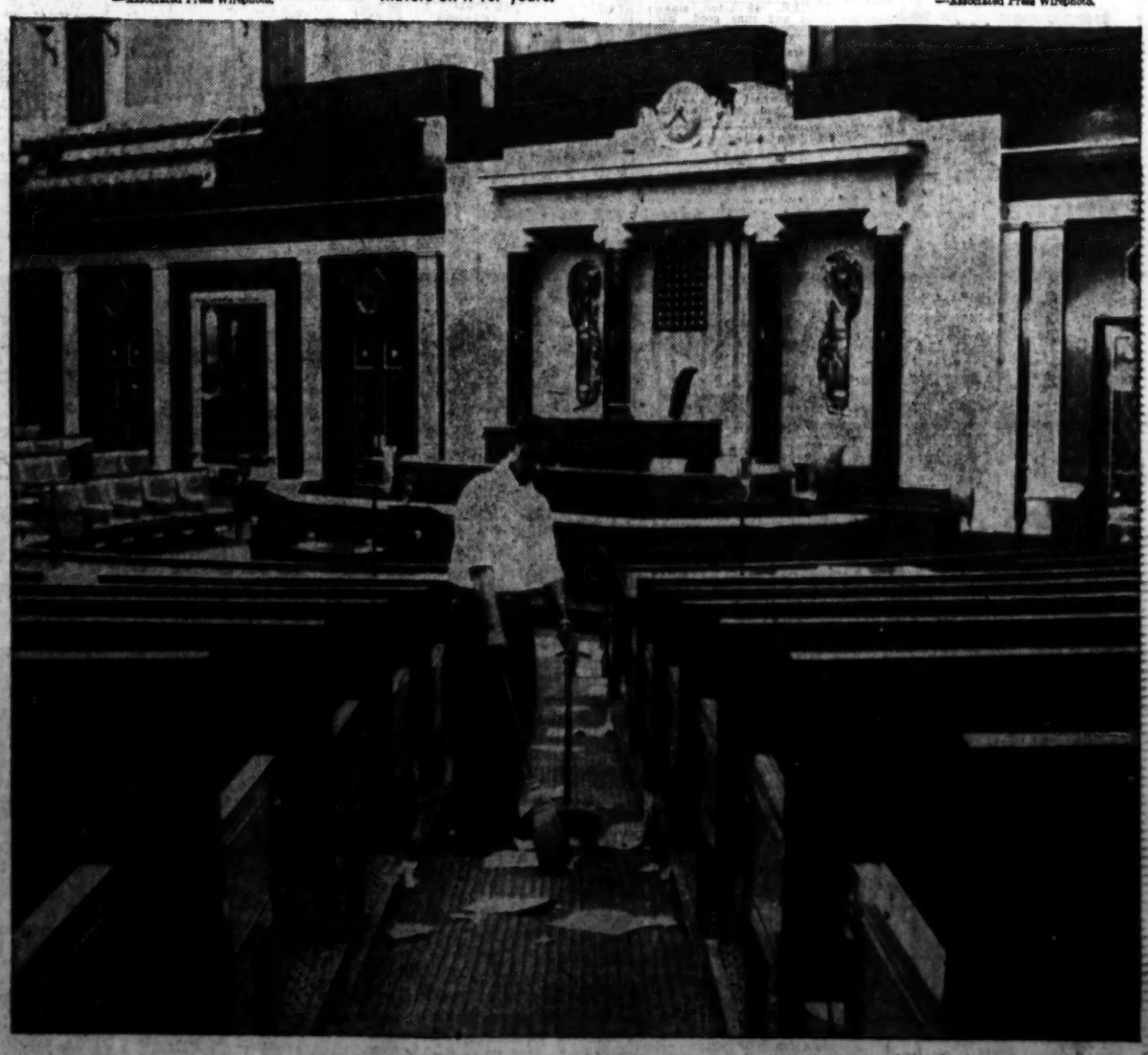

LAWMAKERS' LITTER IN EMPTY HOUSE

House of Representatives cloakroom keeper Clifford Brooks sweeping up litter from floor of House Chamber after first session of Eighty-fifth Congress adjourned yesterday. Lawmakers will reassemble for second session on Jan. 7. Yesterday's adjournment was a month behind schedule.

—United Press Telephoto.

RECORD IN GIRARD CASE IS CRITICIZED BY SENATE GROUP

WASHINGTON, Aug. 31 (UP) —The Senate Armed Services Committee criticized the Administration yesterday for agreeing to let Japan try soldier William S. Girard but said the status-of-forces agreements regulating such matters generally were working satisfactorily. . .

The committee noted that a United States-Japanese agreement covering jurisdiction of American service men charged with crimes in Japan specifically provides for diplomatic negotiation.

The committee approved a subcommittee report which said:

"It is the subcomittee's view . . . with respect to the operation of the (United States-Japanese) agreement that greater consideration should have been given in the executive branch to referring the Girard matter to diplomatic channels."

The report added however, that the status-of-forces agreements "have not adversely affected . . . the morale and discipline of our forces nor have they had a detrimental effect on the accomplishment of our military missions in the various countries."

STAUFFER
HOME REDUCING PLAN
BUY IT OR RENT IT BY THE MONTH
Call WY. 3-6065
AFTER 5 & SUN.—PA. 5-1234
"THE MAGIC COUCH REMOVES THE TRAGIC SLOUCH"

BARBECUE EQUIPMENT
FIREPLACE FIXTURES
LAWN and GARDEN SUPPLIES
"FORSHAW"
OF ST. LOUIS
825 S. Lindbergh at Conway WY. 3-5570
110 S. 12th St. CH. 1-3941

IGA Shinbone FRANKS
THE TREND TODAY IS TO... CONSUMER APPROVED
IGA FOOD STORES

GIRLS'
NYLON SLIPS
Sizes 4 to 14
Reg. $1.39 — — — — 99c
KRESGE Downtown 6th & Washington

'57 PONTIAC
NEW CAR GUARANTEE
$2095 LESS TRADE
VINCEL PONTIAC
2295 S. Kingshighway PL. 3-8900

ENGLANDER
HOLLYWOOD BED
Includes: Complete innerspring mattress and box spring, covered heavy fabric headboard, sturdy legs, all assembled. Comes in wide immediate delivery. Reg. 59.95 value.
NO MONEY DOWN
$39.50
OPEN EVERY NIGHT TILL 9 P.M.
STEIN Furniture Company
4515 Franklin Free Parking

Genial Dave Garroway . . . just one of many interesting people you'll meet on MONITOR every weekend on NBC RADIO

FRI., SAT. & SUN.
KSD
550 on NBC RADIO

TV SPEAKERS URGE CHARTER REFORMS

Budget direction, civil service administration, traffic control and departmental reorganization are among the fields in which charter reform is essential to the city's welfare, three former members of the charter board of freeholders said last night.

The speakers on the Community Forum program of educational television station KETC (Channel 9), were John F. X. Callahan, an attorney; Mel H. Krah, former alderman, and William A. Webb, executive secretary of the Central Trades and Labor Union.

Taking the other side on the panel was George W. Curran, attorney and district director of the National Federation of Independent Businesses, who declared the present 1914 charter didn't need reform in any field.

Callahan and Krah were all-out supporters of the charter proposal defeated by voters in the special election Aug. 6. Webb opposed it largely because of the 7-7-1 plan for election of aldermen and refusal of the freeholder board to include certain provisions recommended by organized labor.

On last night's program the former freeholders voiced the views they expressed during the board's one-year study of the city government. Krah favored placing of budget direction under the Mayor, Callahan reorganization of the present Department of Public Welfare and Webb providing for a labor representative on the Civil Service Commission.

Other fields where revision is indicated, it was brought out, were in the licensing of businesses, removal of ceilings on salaries of city officials and giving charter status to the Airport Commission.

MAN STABBED TO DEATH, FELLOW ROOMER IS HELD

Arthur L. Loftin, a laborer, was stabbed to death early today following a dispute with another occupant of a rooming house at 3145 Laclede avenue.

Police held Robert L. Jones, who was quoted as saying he obtained a kitchen knife and stabbed Loftin in the chest after the latter told Mrs. Jones that Jones had been out with another woman. Jones fled from the house and was arrested on the street a short time later.

Loftin, 34 years old, was pronounced dead at City Hospital.

River Stages

STATIONS	Flood Stage	Stage Tues. 7 a.m.	Change 24 hrs.
	In feet.	Today.	In feet.
Keokuk, Ia.	16	2.9	—0.1
Hannibal, Mo.	19	10.3	0.0
Quincy, Ill.	32	13.9	0.0
Keokuk, Ia.	16	2.9	—0.1
Hannibal, Mo.	19	10.3	0.0
Quincy, Ill.	32	13.9	0.0
Beardstown	14	6.7	0.0
Grafton	23	15.3	0.0
Dam 24-TW	21	0.8	+0.8
Jefferson City	21	5.2	—0.1
Lakeside Pool	30	5.3	0.0
Hermann	21	7.1	—0.2
St. Charles	25	11.2	+0.1
ST. LOUIS	30	5.0	+1.0
Valley Park	14	—1.0	0.0
Chester, Ill.	27	4.4	+0.2

MARRIAGE LICENSES

James E. McClellan — — New York
Leah C. Pelmana — — — Jennings
Lois M. Parr — — Detroit, Mich.
Laurice Sorkin — — University City
James P. Mulvaney — — 6064 Shults
Elizabeth F. Newbauer—1450 Farragut
Leonides F. Gomez — East St. Louis
Darlene C. Duffner—7157 Lindenwood
Lafayette A. Ward — — 4005 Page
Annette Price — — — 4071 Labadie
James P. Roche—600 N. Kingshighway
Gracie M. Broyles — 1520 Mississippi
Jack Martin — — — 2508 S. Tenth
Mrs. Lillian E. Miller—2535 S. Tenth
Adrain L. Bahen — — 31234 Michigan
Viddia A. Scott — — — 4938A Itaska
Julius H. Mori — — East St. Louis
Beverly M. Hassbaum — 4456 Clarence
John T. Riordan — — 6411 West Park
Virginia M. Ewing — — 4545A Union
John O. Rottler — — 4625 Pendler
Marie M. Tanner — Webster Groves
Gerard M. Shickman — 5746 Wabada
Evelyn J. Mahs — — 1412 Louisville
Thomas J. O'Keefe — — 8653 Oriole
Jane F. Gilmartin — — 4508 Harris
Donald H. Albread — 5347 Northland
Helen L. Davis — — — 16 S. Euclid
Patrick B. Hagney — 1900 E. Prairie
Mary A. B. Winkler — 4125 Greenlea
Herman P. Jehle — 4906 N. Twentieth
Mrs. Alvera M. Kniest — — — — 4906 N. Twentieth
Paul W. Laughlin — — 4328 Forest Park
Shirma A. McCleadon — — 3963 Cates
Tyree Layne Jr. — — 3942 Labadie
Evelyn Thomas — — 4613 Newberry
Joseph J. Gaterman Jr. — 3438 Texas
Nan C. Christansall — 3226A S. Ninth
Asa J. Jett — — — — — Lemay
Mrs. Bonita A. Burgard — — Affton
Russell H. Hawkins — East St. Louis
Millicent J. Gasser — 1814A N. Grand
Theodore J. Ledbetter — 2307A Greer
Mrs. Elanor M. Upcross — — — — 3639 Nebraska
Edward J. Borgstrom — 5706 Wabada
Mrs. Reva McFall — 2800 Rodiamont
Floyd R. Evans — 1136 Kentucky
Tyona J. Kelley — 4038 N. Ninth

BIRTHS RECORDED

Important to parents of children born in Greater St. Louis: If your names do not appear in the birth column within two weeks after the birth of your child call the physician or midwife and insist the records be sent to the Bureau of Vital Statistics, Room 10, Municipal Courts Building, St. Louis, or to the Bureau of Vital Statistics, 615 South Brentwood boulevard, Clayton, if your child was born in St. Louis county.

BOYS

R. and L. Anderson, 4439 Garfield.
D. and B. Bassett, 3841 Valleywood.
L. and H. Beckerman, 1557 S. Jefferson.
L. and B. Blair, 2234 Montana.
C. and E. Brown, 2306 Park.
J. and S. Bushart, 2515A Bremen.
A. and G. Caldino, 1508 Weiss.
C. and M. Cawl, 10110 Dandridge.
M. and E. Cismosuno, 5009 Lansay Ferry.
V. and J. Cobilina, 3435A Easton.
A. and A. Conroy, 5507 Kalemis.
A. and A. Crabe, 4029 Parkview.
G. and J. Duncan, 10321 Mari.
L. and C. Faulkner, 4760 Northland.
A. and M. Gaylor Sr., 125 N. Elm.
C. and A. Gusema, 5644a Pershing.
J. and J. Harris, 4462 Enright.
J. and E. Harris, 4231 Gideon.
J. and S. Hathaway Sr., 1733 Cole.
W. and L. Hays, 1739 Carver.
M. and K. Heath Jr., 1565 Tamm.
M. and E. Hejna, 736 Eastgate.
J. and R. Hempen, 4042 Arsenal.
N. and D. Herrell Sr., Imperial, Mo.
J. and L. Hoer, 4231 Shrewsbury.
J. and R. Holbrook, 5113 Gascondale.
C. and G. Humphrey, 3931 Botanical.
W. and D. Hunt, 2511 San Jose.
D. and A. Ireland Sr., 1472 Blackstone
D. and A. Jefferson, 3644 Gamble.
W. and J. Jenkins, East St. Louis.
R. and M. Kealey, 7275 Princeton.
D. and D. Kelley, 3685A Folsom.
D. and D. Kessler, 1211 Astoria.
W. and R. Kleiner, 1843 Geyer.
J. and S. Kliffenbach, 3004A Utah.
J. and V. Kranawetter, 4321 Olive.
J. and I. Kwiatkowski, 1611A N. Twenty-second.
E. and L. LaChance, 845 DeMerville.
H. and M. Laik, 2515 W. Palm.
J. and M. Lawrence, East St. Louis.
R. and M. Lincoln, 3368 Magnolia.
W. and J. Lindner, 4215A W. Sacramento.
J. and K. Lockett Sr., East St. Louis.
J. and E. Malone, 2433 Madison.
D. and D. Marsden, 7416 Pennsylvania.
B. and B. Martin, 1319 S. Compton.
J. and E. Martin, 3508 N. Ninth.
J. and J. McClinton, 2851 Pine.
H. and J. McCormac, 7118 Willowcrest.
J. and M. McHale Sr., 1332 Bolrus.
A. and E. Memmel, 4484 West Pine.
A. and C. Miller, 4752 Marfitt.
R. and W. Moerlmann, 3017 Park.
R. and D. Nelson, 4416 Delmar.
A. and F. Pittman, 3111 Thomas.
E. and M. Redd, East St. Louis.
R. and N. Roberts, 1332 Claudine.
C. and M. Rodriguez, 1712A Lafayette.
C. and H. Rosalie, 3021 Rutger.
J. and J. Ruic, 3648 Shenandoah.
J. and E. Setlich, 148 N. Gay.
J. and C. Shives, 2128 N. Vaughan.
G. and G. Sharp, 2917 Park.
R. and E. Smith Sr., 2216½ Spruce.
R. and M. Wehner, 3508A Branscop.

GIRLS

R. and M. Amerson Sr., 4133 Delmar.
W. and E. Armentrout, 11 Pebble Creek
W. and J. Bailey, 2107 S. Grand.
L. and P. Balanenesi, 2027A Chippewa
R. and T. Balcerzak, 1760 Ben Nevis
C. and M. Baldwin, 2455 S. Second.
J. and B. Blanton, 3534 Dixie.
J. and J. Boucher, 7304 Pennsylvania.
D. and N. Boyer, 3512A Missouri.
W. and J. Bracy, 7039 Northmoor.
R. and J. Bridges, 2401 Easton.
R. and R. Brockmaier, 6929 Arthur.
J. and B. Bussard, 1½ Regina.
W. and M. Cabanellas, 1240 LaSalle.
J. and L. Calcaterra, 3319 Magnolia.
J. and D. Chewning, 10000 Stimson.
W. and E. Cills, 10361 Lord.
M. and W. Cook, 2340 Madison.
A. and S. Corn, 1920 Victor.
D. and M. Gratty, 5012A Mardel.
L. and E. Crowley, 24 Rissant.
S. and V. Dalley, 1650 Vandeventer.
C. and B. Dittmer, Festus.
R. and D. Dougan, 3706 Peanie.
C. and S. Fahndrich, 4242A Hunt.
S. and F. Fitzgerald Jr., 5303 Elizabeth.
W. and M. Francis, 8570 Colonial.
A. and J. Garrett Jr., 3528 N. Eleventh.
C. and S. Giardina, 3314 Williams.
R. and M. Goff, 1012A Victor.
W. and V. Goforth, 2419 S. Tenth.
M. and N. Grady, 4113 W. Kossuth.
B. and E. Grossman, 7333 Lynn.
S. and D. Guise, 4034A Palm.
C. and B. Hagar, 3615 Garfield.
G. and R. Herrell, East St. Louis.
J. and Y. Hield, 3300 McKibbon.
R. and A. Hertling, 5113 Michael.
C. and D. Hoffmann, 4425A Athlone.
J. and C. Jackson, 2433 O'Fallon.
R. and G. Jalichandra, 5311 Savoy.
M. and M. Jarvis, 2440 Gothland.
K. and J. Johnson Jr., 1302 Laurel.
H. and E. Kendall, 9 Wickersham.
M. and E. Kidwell, 4239 Swan.
G. and M. Klaus, 116 Pilar Ter.
J. and C. Klockner, 4510 Forest Park
J. and M. Kohler, 1333 Nectar.
J. and M. Latter, 1222 St. Cyr.
C. and M. Lee, 225 Edwin.
J. and D. Leonard, Madison.
R. and J. Leonard, 7832 Leona.
E. and S. Lewis Jr., 6232 Wagner.
B. and P. Lewis Sr., 623 Coalbank.
J. and Y. Lindsey, 3134 Clinton.
M. and V. Luttrell, 1530 Mundy.
J. and M. Mackinaw, 1720 S. Ninth.
O. and F. Mason, 4044 Cottage.
G. and J. McCarey, East St. Louis.
J. and L. McCord, 3902½ N. Wharf.
K. and G. McKean, 3812 Folsom.
K. and D. Morrissey, 1332 Hawthorne.
E. and M. Pautler, 9646 Twinerest.
M. and M. Reed, 6129 Eaton.
W. and E. Rockett, East St. Louis.
E. and M. Rogers, 4051A Russell.
J. and C. Rohrbach, 4248A Beethoven.
J. and E. Rowland, 13324 S. Sarah.
W. and M. Saunders, 4475 Delmar.
S. and F. Seaver, 3535A Louisiana.
W. and E. Stinson, 1395 Belt.
C. and E. Toberman, 6 Thorndell.
J. and C. Weaver, 2251 O'Fallon.
K. and F. Weekly, 3416 Pine.
A. and M. Wren, East St. Louis.

BURIAL PERMITS

Samuel E. Walker, 55, 7824 S. Broadway.
Theodore H. Meanse, 61, 6734 Delor.
Elisabeth E. Krampf, 72, 8318 Pennsylvania.
Beckie Kleiman, 74, University City.
Alberta Murphy, 47, 4006 Maffitt.
Hippolyt Hechinger, 67, 1432 E. Linton.
Phillip A. Arris, 80, 3427 Washington.
Christian J. Lutmann, 70, University City.
Virgie Wintersmith, 68, East St. Louis.
Mabel M. Bach, 51, Frontenac.
Clara L. Perkins, 70, 3733 Pine.
Delia Carey Bridget, 92, 5041 Ashland.
William C. Reilly, 68, 4041 Palm.
Ada F. Siegel, 62, University City.
Agnes Hergeman, 76, 4113A Laclede.
Enoch J. Dunham, 67, Alton.
St. Louis County.
Ralph P. Wurtz, 44, 512 Atlanta.
Anna Pope, 77, 3731 McDonald.
Marie C. Sheehan, 57, 5218 Newby.
James A. Belchamber, 72, 9610 S. Broadway.
Margaret M. Bock, 83, 914 Wyoming.
William A. Wall, 64, 10444 Coburg Lands.
William P. Wanamaker, 48, Fairmont, W. Va.
James F. Lynes, 65, 3526 Prairie.
John O. Price, 87, 7281 Greenway.
William E. Hicks, 68, 1513 N. Eighteenth.

MOVIE TIME

AMBASSADOR
"SEVEN WONDERS OF THE WORLD," at 2:00, 8:30.

LOEW'S STATE
"THE PRIDE AND THE PASSION," at 10:55, 1:40, 4:20, 7:00, 9:45.

ST. LOUIS
"THE SUN ALSO RISES," at 1:00, 3:47, 6:34, 9:21.

ORPHEUM
"WOMAN OF THE RIVER," at 12:30, 4:15, 7:50; "JEANNE EAGELS," at 2:25, 6:05, 9:50.

PAGEANT
"THE TEN COMMANDMENTS," at 1:00, 5:00.

SHADY OAK
RICHMOND
"THAT NIGHT," at 7:00, 9:00.

ESQUIRE
"AROUND THE WORLD IN 80 DAYS," at 2:00, 8:30.

MISSOURI
"I WAS A TEENAGE WEREWOLF," at 1:47, 4:30, 7:13, 9:56; "INVASION OF THE SAUCER MEN," at 12:37, 3:20, 6:03, 8:46.

FOX
"REACH FOR THE SKY," at 12:40, 4:25, 8:10; "WILL SUCCESS SPOIL ROCK HUNTER?" at 2:42, 6:27, 10:12.

HURRY-HURRY! GO NOW
MOONLIGHT TRIPS
8:45 p.m. to 12
Sun.-Mon.-Thur.-Fri.-Sat.
JOHNNY POLZIN'S BAND
Wed. Nite—Square Dancing Only
DAY TRIPS
10 a.m. to 4 p.m.—Sun.-Mon.
Last Sat., Aft.-Today, 2:30 p.m.
Daylight Saving Time
RIGHTS OF ADMISSION RESERVED
FOOT OF WASHINGTON AVE., ST. LOUIS
MA. 1-4040 . . . FREE PARKING
ADMIRAL EXCURSIONS
LABOR DAY SPECIALS
Tomorrow and Monday
2 BIG TRIPS EACH DAY

Photoplays

1ST ST. LOUIS SHOWING NOW
THE PICTURE HOLLYWOOD DARED TO MAKE
"PULLS NO PUNCHES" —L. A. Times
THE DESPERATE WOMEN NOW
ADULTS ONLY
2nd Feature UNTAMED WOMAN
Mounds
Rt. 40—1 mile west of Fairmount Race Track. E. ST. LOUIS
5 min. from downtown.

THE BEAUTIFUL BILTMORE COUNTRY CLUB
Completely Air-Conditioned
OPEN TO THE PUBLIC
NO COVER CHARGE
You couldn't find a nicer place to entertain your friends!
SATURDAY EVENING
HAL HAVIRD'S 16-Pc. Orchestra
FINEST IN FOOD
SENSIBLE PRICES
Straight Out Grapevine
RES.: VI. 3-3791 or PA. 5-5442
Club Available for Banquets, 10 to 1000

ALL NIGHT DANCE
COLLINSVILLE PARK BALLROOM
SUNDAY, SEPT. 1
★ HAL HAVIRD'S STEAMER ADMIRAL ORCHESTRA
★ SINGLETON PALMER DIXIELAND BAND

TONIGHT
DANCING & FLOOR SHOW featuring
ED BOLTON
POPULAR SONG STYLINGS
TOMMY CLEMENTS, e-M.C.
Set-Ups • Mixed Drinks • Pizza
Casino
3318 Wilcox PA. 5-9500

STARLIGHT • ROOF •
Stewart rose
RCA Victor Record Star of radio, TV and supper clubs.
Larry Green Orchestra
Dinner and Supper Shows
Reservations: FOrest 1-2300
The Chase HOTEL
Lindell Blvd. at Kingshighway
★ Startime
10:15 p.m. Mon.-Sat.
KSD RADIO

NOTICE TO READERS
The Post-Dispatch carefully scrutinizes all advertising submitted for publication. That which appears to be improper in any respect is modified or rejected. Advertising is accepted on the premise that the merchandise and services offered are properly described and are available to the customer at the advertiser's address and will be willingly sold at the published price in the manner described in the advertisement.
If any reader encounters anything less than faithful compliance with these conditions, we at this newspaper want to hear about it and suggest that you call the
BETTER BUSINESS BUREAU OF ST. LOUIS, INC.
911 Locust Street
St. Louis 1, Mo.
Telephone CEntral 1-3134

Amusements

MUNICIPAL OPERA Musicals
Always Free Parking 5000 Cars
Ride Air-Conditioned Express Buses To and From Theater
FINAL PRODUCTION 1957 SEASON
LAST 2 TIMES Tonight-Tomorrow Nights at 8:30
Eddie FOY JR. Mindy CARSON
in THE PAJAMA GAME
Plenty Seats Available!
5000 NIGHTLY—75c, $1.25 others at $2.00, $2.75, $3.50
BUY NOW at Municipal Theatre in Forest Park to 9 p.m. tonight and all day tomorrow beginning at 9 a.m.

Photoplays

FINAL WEEKS!
LOWELL THOMAS' CINERAMA PRODUCTION
SEVEN WONDERS OF THE WORLD
IN TECHNICOLOR
SATURDAY and SUNDAY 2:00 & 8:30 P.M.
MONDAY AT 8:30 P.M.
TUESDAY AT 1:00 & 8:30 P.M.
STARTS WED. OCT. 9TH
LOWELL THOMAS' "SEARCH FOR PARADISE"
AMBASSADOR 7TH LOCUST GA. 1-2565

WORLD ST. CHARLES NEAR SIXTH
COOL, AIR-CONDITIONED
OPEN 10:30 A.M.—CONT. TILL 1:30 A.M.
ON STAGE ★ IN PERSON
HELD OVER—ALL NEW Burlesque
ON STAGE IN PERSON
TURA SATANA
Miss Japan Beautiful
Plus Patti Shondell
NEW SHOW EVERY FRI. & TUES.
Midnight Show Tonight

COOL! PAGEANT 16th WEEK!
MATINEE ADULTS 90c
NOW AT SPECIAL SUMMER PRICES!
Ten Commandments
TODAY AT 1:00 AND 8:00 P.M.
CHILDREN 75c AT ALL TIMES
EVENING ADULTS $1.50

Show Opens 7:00 Starts at Dusk
66 PARK-IN
Free Playgrounds For the Kiddies
$1 BUCK NITE 2 OR A CARLOAD $1
FRED ASTAIRE CYD CHARISSE Silk Stockings
PUBLIC PIGEON NO. 1 RED SKELTON • VIVIAN BLAINE • JANET BLAIR TECHNICOLOR
EXTRA SURPRISE FEATURE

BROADWAY DRIVE-IN THEATRE
4300 S. Broadway — Open 7:00
THREE WIDE-SCREEN HITS!
JERRY LEWIS 'THE DELICATE DELINQUENT'
JACK PALANCE • ANTHONY PERKINS 'THE LONELY MAN'
PLUS 'BEAST WITH A MILLION EYES'

SKYLINE DRIVE-IN THEATRE
Nat'l Bridge, E. of Lindbergh — Open 7:00
SPOOK-FILLING GHOST CONVENTION! WEIRD! CHILLS! 4 BIG CHILL-FILLED THRILLERS!
'DEAD MEN WALK' | 'FOG ISLAND' | 'GHOST OF RASHMON HALL' | 'ABBOTT & COSTELLO MEET FRANKENSTEIN'

RONNIE'S NORTH
DIRECT FROM FIRST RUN SHOWING
JERRY LEWIS ...funnier than ever in one of the funniest pictures ever as THE DELICATE DELINQUENT
Co-Starring DARREN McGAVIN • MARTHA HYER • Featuring ROBERT IVERS
THE LONELY MAN
with JACK PALANCE ANTHONY PERKINS
THE HEART OF A GUNSLINGER EXPOSED ON THE SCREEN
SHOW OPENS 7:00 FREE PLAYGROUNDS

AIRWAY OPEN 7 STARTS AT DUSK ST. CHARLES RD. E. of LINDBERGH
JERRY LEWIS ...as THE DELICATE DELINQUENT
PLUS HIT No. 2
THE LONELY MAN Starring JACK PALANCE • ANTHONY PERKINS
PLUS HIT No. 3
'Robbers Roost'

MANCHESTER MANCHESTER RD. W. of LINDBERGH
BURT KIRK LANCASTER • DOUGLAS in HAL WALLIS' Production of GUNFIGHT AT THE O.K. CORRAL
VISTAVISION TECHNICOLOR
PLUS HIT No. 2
DONALD O'CONNOR • ANN BLYTH in THE BUSTER KEATON STORY
PLUS HIT No. 3
'Apache Ambush'
BUCKNITE (2 or a Carload $1.00)
COME AS EARLY AS 10 P.M., SEE TWO FEATURES
KIDDIE CARTOON THEATRE 7:30

HOLIDAY DRIVE-IN THEATRE
9900 PAGE BLVD.
OPENS AT 7:00 STARTS AT DUSK
Marilyn Monroe in The Prince and the Showgirl with Laurence OLIVIER
In the killer jail called Cherokee Strip! JOEL McCREA in THE OKLAHOMAN
NAKED GUN
WILLARD PARKER • CORDAY • MacLANE
BUCKNITE (2 or a Carload $1.00)

Photoplays

Esquire
ST. 1-3308
ACADEMY AWARD BEST PICTURE OF THE YEAR
MICHAEL TODD'S Around the World in 80 days
TECHNICOLOR
TODAY—2 TONIGHT—8:30
SPECIAL MATINEE MONDAY AT 2 — SEATS NOW ON SALE!
Tickets on sale at Kox & Fox, Famous-Barr branch stores and Goldie's, Arcade Bldg.
Matinee at 2:00: Wed. $2.00 and $1.50; Sat. and Sun. $2.75 and $2.25. Evenings at 8:30: Monday thru Sunday $2.75 and $2.25.

NOW OPEN 10 A.M. Loew's STATE
CARY GRANT FRANK SINATRA • SOPHIA LOREN in STANLEY KRAMER'S 'THE PRIDE and THE PASSION'
VISTAVISION and TECHNICOLOR
Extra! TOM & JERRY CARTOON

LOEW'S ORPHEUM
3rd WEEK. OPEN 12 NOON
KIM NOVAK JEFF CHANDLER in Jeanne Eagels
plus SOPHIA LOREN 'WOMAN ON THE RIVER'

Photoplays

LAST 3 DAYS! COOL! FOX OPENS 12 NOON
Joyce MANSFIELD ★ Tony RANDALL
'WILL SUCCESS SPOIL ROCK HUNTER?'
In CinemaScope — Color and Action! Thrills!
'REACH FOR THE SKY'
Adults 75c, Teenagers 40c, Children Free with Parents

COOL! ST. LOUIS OPENS 12 NOON
Tyrone POWER ★ Ava GARDNER ★ Mel FERRER ★ CinemaScope and Color
Ernest Hemingway's 'THE SUN ALSO RISES'
Extra! Mr. Magoo Cartoon and Color Travelogue
Adults 90c 'til 2, $1.25 thereafter, Teenagers 75c

LAST 3 DAYS! COOL! MISSOURI OPENS 12 NOON
EXPLOSIVE! AMAZING! TERRIFYING! We DARE you to see these 2 shocking hits!
'I WAS A TEENAGE WEREWOLF' and 'INVASION OF THE SAUCER-MEN'

ST. ANN 4-SCREEN DRIVE-IN
ST. CHARLES ROCK ROAD EAST OF LINDBERGH
TONIGHT & MONDAY — OPENS 6:30 — STARTS AT DUSK!
BUCK NITE (2 or a Carload $1.00) 3 BIG FEATURES
GARY COOPER in WILLIAM WYLER'S PRODUCTION FRIENDLY PERSUASION
co-starring DOROTHY McGUIRE
introducing ANTHONY PERKINS
LIKE MAGIC... IT'S HERE AGAIN Walt Disney's CINDERELLA
JOHN WAYNE "THE SEARCHERS" Jeffrey HUNTER ★ Natalie WOOD
YOU SEE 3 FEATURES ON ALL 4 SCREENS
★ EXTRA! 15 MINUTES CARTOON REVUE! ★
FREE! 'LITTLE 4' TRAIN RIDE FOR KIDDIES!

Show Opens 7:00 Starts at Dusk
SOUTH-TWIN
Free Playgrounds for the Kiddies
SMOO-TH AND JOY-OUS!
FRED ASTAIRE CYD CHARISSE Silk Stockings
JANIS PAIGE • PETER LORRE
ALSO
RED RIDES AGAIN!
PUBLIC PIGEON NO. 1
—RED SKELTON • VIVIAN BLAINE —JANET BLAIR TECHNICOLOR
PLUS EXTRA SURPRISE FEATURE

MOTION PICTURE DIRECTORY

APACHE 2227 S. BROADWAY Mat. Starts 2:00
Mickey ROONEY ★ Robert STRAUSS 'ATOMIC KID'
Charles DRAKE ★ Karin BOOTH 'TOBOR THE GREAT'

APOLLO DeBALIVIERE at WATERMAN Cool Park Free Starts 7:15
CHILDREN FREE WITH PARENTS
'THE D.I.' Jack WEBB, 9:30
A. Griffith ★ Pat Hael ★ A. Francisco
'A FACE IN THE CROWD' 7:35

AVALON Cool! Opens 6:30
CHILDREN FREE WITH PARENTS
ONE COMPLETE SHOW ONLY!
Both in CinemaScope and Color!
Fred ASTAIRE ★ Cyd CHARISSE
'SILK STOCKINGS' 7:05 P.M.
Steve FORREST
'LIVING IDOL' 7:30 P.M.

BADEN 8201 N. BROADWAY
Bing CROSBY ★ Ivor STEVENS 'MAN ON FIRE'
David BRIAN ★ Virginia GREY 'ACCUSED OF MURDER'

BEVERLY 7740 OLIVE STREET RD.
Jack WEBB 'THE D.I.' 6:15-10:05
Grace Kelly in Alfred Hitchcock's 'DIAL M FOR MURDER' 8:20
Cartoon Free Parking

BREMEN 30TH and BREMEN Cool
John WAYNE ★ Vera MILES 'THE SEARCHERS'
Lee J. COBB ★ Patricia MEDINA 'MIAMI EXPOSE'

BRENTWOOD 2529 BRENTWOOD Cooled By Refrigeration
Marjorie MAIN ★ Parker FENNELLY 'THE KETTLES ON OLD MacDONALD'S FARM' 7:00 & 9:56
Jack MAHONEY ★ Martha HYER 'SHOWDOWN AT ABELINE' 8:36

CAHOKIA DRIVE-IN Rt. 460 E. St. Louis, Ill.
Audie MURPHY ★ James STEWART 'NIGHT PASSAGE'
'LAND UNKNOWN'
Late Owl Show: Abbott & Costello 'MEET FRANKENSTEIN'

CINDERELLA 2735 CHEROKEE Air Conditioned
James MASON ★ Joan FONTAINE 'ISLAND IN THE SUN' CinemaScope-Color
Jeffrey HUNTER ★ Sheree NORTH 'THE WAY TO THE GOLD' Cine.

COLUMBIA Cool! Last Day! Opens 6:30 P. M.
CHILDREN FREE WITH PARENTS
Pat BOONE 'BERNARDINE'
CinemaScope-Color—Shows 7:05 and 10:15
Red SKELTON ★ Vivian BLAINE 'PUBLIC PIGEON NO. 1'
Technicolor—Shown Only 8:45

CREST PARK FREE Cool! Starts 6:45
CHILDREN FREE WITH PARENTS
Joan FONTAINE ★ Harry BELAFONTE 'ISLAND IN THE SUN'
In CinemaScope and Color
Jeffrey HUNTER ★ Sheree NORTH 'WAY TO THE GOLD'

EAST ST. LOUIS DRIVE-IN
5001 ST. CLAIR, EAST ST. LOUIS, ILL.
Rock HUDSON ★ Dana WYNTER 'SOMETHING OF VALUE'
Richard BASEHART ★ Mary MURPHY 'FINGER OF GUILT'
LATE SHOW! Vanessa DeCARLO, George BRENT, 'SLAVE GIRL'

GEM 3640 ST. CHARLES ROCK RD. One Complete Show Only—Starts 7:15
Bing CROSBY ★ Mary FICKETT 'MAN ON FIRE' 9:40
Andy GRIFFITH ★ Patricia NEAL 'FACE IN THE CROWD' 7:30
Cartoon Free Parking

GRANADA PARK FREE—Cool! Reg. Prices! Starts 4:35
CHILDREN FREE WITH PARENTS
Cary GRANT ★ Deborah KERR 'AN AFFAIR TO REMEMBER'
In CinemaScope and Color
Bob HOPE ★ Vera MILES 'BEAU JAMES'
In VistaVision and Technicolor

GRAVOIS Cool! Last Day! Starts 6:40
CHILDREN FREE WITH PARENTS
Joan FONTAINE ★ Harry BELAFONTE 'ISLAND IN THE SUN'
CinemaScope-Color—Shown Only 8:25
Jeffrey HUNTER ★ Sheree NORTH 'WAY TO THE GOLD'

HI-POINTE THE HOUSE OF HITS Cool! Regular Prices!
CHILDREN FREE WITH PARENTS
Audie MURPHY ★ George NADER 'JOE BUTTERFLY'
CinemaScope-Color—Shown 6:45 and 10:15
Marilyn MONROE ★ Laurence OLIVIER 'PRINCE AND THE SHOWGIRL'
Technicolor—Shown Only 8:30

IVANHOE 3230 IVANHOE Cool! Show Starts 8:30
Debbie REYNOLDS ★ Walter BRENNAN 'TAMMY AND THE BACHELOR'
Joseph MORGAN ★ Dana WYNTER 'SOMETHING OF VALUE'

LEMAY 313 LEMAY FERRY RD.
Pier ANGELI ★ John KERR 'THE VINTAGE' Cine. Color
Russ TAMLYN, 'YOUNG GUNS'

LINDELL PARK FREE Cool! Opens 5:30
CHILDREN FREE WITH PARENTS
Burt LANCASTER ★ Kirk DOUGLAS 'GUNFIGHT AT THE OK CORRAL'
In VistaVision-Color. Shown 5:45 & 9:35
Donald O'CONNOR ★ Ann BLYTH 'BUSTER KEATON STORY'
VistaVision. Shown Only 8:05

LONGWOOD 9415 S. BROADWAY
COOLED BY REFRIGERATION
Richard WIDMARK ★ Trevor HOWARD 'RUN FOR THE SUN' SuperScope and Color
Skip HOMEIER ★ Kristine MILLER 'THUNDER OVER ARIZONA' Color

LYRIC SIXTH near PINE
William HOPPER '20 MILLION MILES TO EARTH'
Gene Barry, 'THE 27TH DAY'

MAJESTIC 243 COLLINSVILLE, EAST ST. LOUIS, ILL.
Fay SPAIN ★ Steven TERRELL 'DRAG STRIP GIRL'
Dick Miller and Platters 'ROCK ALL NIGHT'
Midnite Show—Elvis Presley 'LOVING YOU'

MANCHESTER Cool! Last Day Starts 6:45
CHILDREN FREE WITH PARENTS
Both in CinemaScope and Color!
Debbie REYNOLDS ★ Walter BRENNAN 'TAMMY AND THE BACHELOR'
Tony CURTIS ★ Martha HYER 'MISTER CORY'

MAPLEWOOD PARK FREE Cool! Regular Prices!
CHILDREN FREE WITH PARENTS
Cary GRANT ★ Deborah KERR 'AN AFFAIR TO REMEMBER'
CinemaScope-Color—Shown Only 8:20
Bob HOPE ★ Vera MILES 'BEAU JAMES'
VistaVision-Color—Shown 6:30 and 10:10

MELBA GRAND, SOUTH OF GRAVOIS Air-Conditioned
David BRIAN ★ Vera RALSTON 'ACCUSED OF MURDER' Color
Bing CROSBY ★ Ivor STEVENS 'MAN ON FIRE'

MELVIN 3913 CHIPPEWA
Ava GARDNER ★ Stewart GRANGER 'THE LITTLE HUT' Color
Ronald REAGAN ★ Nancy DAVIS 'HELLCATS OF THE NAVY'

MICHIGAN 7324 MICHIGAN Air-Conditioned
Pat BOONE ★ Terry MOORE 'BERNARDINE' Cine. & Color
Ron REAGAN ★ Marvin DEAN 'BADLANDS OF MONTANA'

NORSIDE GRAND at NATL. BRIDGE Cooled by Refrigeration
Doors Open 1:00—Starts 1:30
Fred ASTAIRE ★ Cyd CHARISSE 'SILK STOCKINGS' Col.-Cine. at 3:20 ONLY
Steve FORREST ★ Lillian MONTEVECCHI 'THE LIVING IDOL' Col. & Cine.
Children Under 12 Free With Parents

OSAGE KIRKWOOD, MO. Cooled by Refrigeration
Pat BOONE ★ Janet GAYNOR 'BERNARDINE' Cine. color at 8:30 only
Red SKELTON ★ Vivian BLAINE 'PUBLIC PIGEON NO. ONE' at 7:30 & 10:30

PAGEANT 5631 Delmar Blvd. Cool! 16th Week!
'THE TEN COMMANDMENTS' Today at 1:00 and 8:00 P.M.

RICHMOND Cool! Park Free! Opens 6:30 P.M.
Never Before Such a Daring Theme!
John BEAL ★ Augusta DABNEY 'THAT NIGHT!'
Extra! 'Spirit of the Navy' CinemaScope and Color, Cartoon 'MAGOO'S MASQUERADE'
Performances at 7:00 and 9:00 P.M.
PARK FREE at Vandervoort's except Tuesday, Thursday and Friday

RIO PARK FREE—Regular Prices! Cool! Starts 4:35
CHILDREN FREE WITH PARENTS
Cary GRANT ★ Deborah KERR 'AN AFFAIR TO REMEMBER'
In CinemaScope and Color
Bob HOPE ★ Vera MILES 'BEAU JAMES'
In VistaVision and Technicolor

RITZ 3147 S. GRAND Doors Open 8:30

TODAY'S PATTERNS

SIZES 9—17

Bazaar donations? Many tots on your gift list? Let these inexpensive cuddle toys solve these problems for you.

Pattern 835: transfer of three toys; directions. Each animal made of two identical pieces. Use scraps.

Send 35c in coins for a pattern—add 5 cents for each pattern for first class mailing. Send to the St. Louis Post-Dispatch, Needlecraft Dept., P.O. Box 136, Old Chelsea Sta., New York 11, N.Y. Print pattern number, name, address, zone.

Two free patterns as a gift to our readers—printed right in our 1957 Laura Wheeler Needlecraft Book. Dozens of other designs you'll want to order — easy, fascinating handwork for yourself, your home, gifts, bazaar items. Send 25 cents for your copy of this book today.

Jumper or party dress—in the loveliest princess silhouette. Fitted and flaring lines are so becoming to the Junior figure—easiest sewing. Printed pattern includes a blouse, too.

Printed Pattern 4635: Junior Miss sizes 9, 11, 13, 15 and 17. Sizes 13 jumper 3 yards 54-inch; blouse 1⅞ yards 39-inch.

Send 50 cents in coins for a pattern—add 5 cents for each pattern for first-class mailing. Send to the St. Louis Post-Dispatch, care of Anne Adams Pattern Department, P.O. Box 121, Old Chelsea Station, New York 11, N.Y. Print your name, address with zone, size and style number.

The Bridge Deck

By Florence Osborn

THE second annual national commercial teams-of-four, held recently in Pittsburgh at the summer tournament of the American Contract Bridge League, was won by the Equitable Life Assurance Co. The players were Arthur R. Auer, of Lindenhurst, L.I.; James M. Kappos, of New York; Albert F. Snyder, of Wantagh, L.I., and Joseph E. Plaxico, of Baldwin, L.I.

The three-session championship was open to any four or five members of a commercial or industrial organization, and it drew 26 teams. To form a team, the players did not have to be from the same city, but they all had to be connected with the same organization.

The Prudential Insurance Co. team was runner-up and Chrysler Corp. tied with another team from Equitable for third place. New York Life was fifth, another Prudential entry was sixth and DuPont and Owens Fibreglass tied for seventh place. Westinghouse Electric placed ninth.

One of the decisive hands from the championship is shown today in which the Equitable Life players won a board from the Prudential team by bidding six spades and making seven by a squeeze. When the Prudential players held the North-South cards, they got to six no-trump and went down.

North dealer.
Neither side vulnerable.

	Plaxico ♠AK73 ♥AJ64 ♦K92 ♣Q3	
♠98 ♥973 ♦Q1073 ♣J965	NORTH WEST EAST SOUTH	♠J105 ♥KQ852 ♦86 ♣874
	Kappos ♠Q642 ♥10 ♦AJ54 ♣AK102	

North	East	South	West
1N.T.	Pass	2♣	Pass
3♣	Pass	4N.T.	Pass
5♥	Pass	6♣	Pass
Pass	Pass		

South's two-club call was the Stayman convention, asking for a major suit, and North's three-club response indicated both. Thus South in bidding six spades was confident of finding partner with the suit.

Against six spades West opened a trump and declarer won with his queen. Declarer could count 12 tricks by trumping two hearts in his hand, and 13 could be taken if the club jack fell. If this failed, a possible squeeze for the last trick could be developed on the hand that held the high diamonds and the jack of clubs. The squeeze play worked on West.

At trick two South played a heart to the ace and trumped a heart. He entered the board with a club to the queen and trumped a second heart. Next he played three more rounds of trumps, discarding two diamonds from the South hand. In order to guard the club jack West had also to throw two diamonds. Now declarer ran his ace, king of clubs, discarding the heart jack from North, to see if the club jack would fall. When it did not, he played the ace of diamonds, picked up West's queen on his next play and the nine of diamonds in dummy was good for the last trick, declarer making six spades and one over.

Orange Salad With Lime Dressing

Ingredients: Four seedless oranges, romaine, five tablespoons olive oil, juice of one medium-sized lime (two tablespoons), one-fourth teaspoon salt, one-eighth teaspoon paprika, one teaspoon honey.

Method: Cut peel from oranges with sharp knife so no white membrane remains; slice into thin rounds. If whole head of romaine is available, use the inner small yellow leaves and some of the green leaves surrounding the heart; the rest of the romaine can of course be refrigerated and used another time. Arrange romaine and orange slices on four individual salad plates. Put olive oil, lime juice, salt, paprika and honey in a small jar with a screw top; shake thoroughly; spoon over salads. Makes four servings.

Crossword Puzzle

ACROSS

1. Cougar
5. Jewel
8. Sour
12. Biblical character
13. Means
15. Redact
16. Plane curve
17. Key note
19. Burrow
20. And not
21. Military student
23. Twitching
24. Herd of whales
27. Half way
28. Russian city
30. Made happy
32. Cylindrical
33. Train making all stops
34. Color
35. E. Indian weight
36. Open dish
37. Shelf
39. Pronoun
40. Juice of a tree
41. Precise
45. Monkshood
48. Faithful
49. Franciscan friar
50. Repetition
51. Spoke
52. Clear gain
53. Windmill sails

DOWN

1. Bard
2. Unfasten
3. Principal
4. Caper
5. Opening
6. Shirked
7. Deserve
8. Label
9. Suffers violently
10. Resettle
11. Russian ruler
14. Old piece of cloth
18. Beast of burden
22. Accomplished
23. Thick black liquid
24. Solidify
25. Baldness
26. Italian dish
28. Anchor
29. Biblical character
31. Sunburn
32. Spread to dry
34. Good name
37. Ancient language
38. Besides
39. Amateur radio operators
40. Term of address
43. In a line
43. Cunning
44. English river
46. Bow the head
47. Encountered

A	P	T		B	A	L	A	D		T	I	P
W	O	E		A	D	O	R	E		I	D	A
N	I	T		L	E	G	A	L		P	E	W
		H	A	T	S		B	E	A	T		
A	T	E	S				C	O	D	E		
T	H	R	E	A	T		V	I	N	E	R	Y
L	E		A	N	I	L	I	N	E		E	E
A	R	C		T	R	U	N	K		B	A	R
S	E	A	M		E	R	E		A	R	M	S
		N	A		L	E	G		N	O		
C	A	N	I	N	E		A	N	I	M	A	L
A	T	O	N	E	S		R	O	T	A	R	Y
R	E	N	E	W	S		S	T	A	L	E	S

Solution of Yesterday's Puzzle

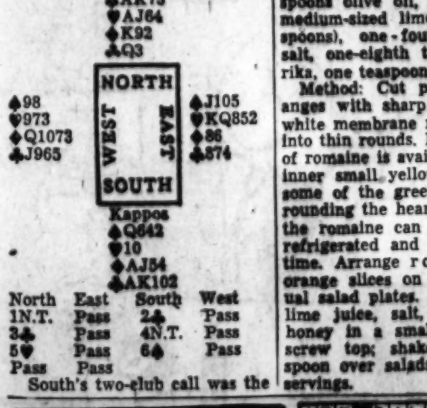

ARCHIE—By Bob Montana

HI and LOIS—By Mort Walker and Dik Browne

RIP KIRBY—By Alex Raymond

DIXIE DUGAN—By McEvoy & Striebel

THE HEART OF JULIET JONES—By Stan Drake

BUZ SAWYER—By Roy Crane

KERRY DRAKE—By Alfred Andriola

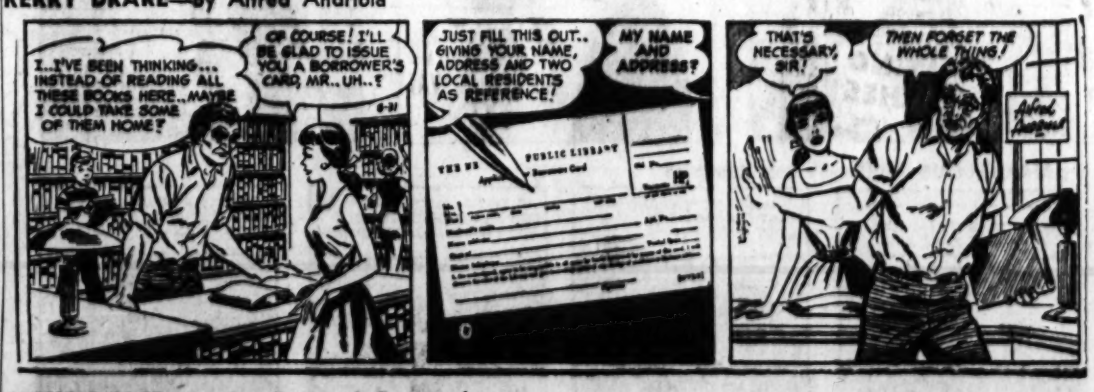

STEVE ROPER—By Saunders and Overgard

JOE PALOOKA—By Ham Fisher

RIPLEY'S BELIEVE IT OR NOT

MANDRAKE—By Lee Falk and Phil Davis

HENRY—By Carl Anderson

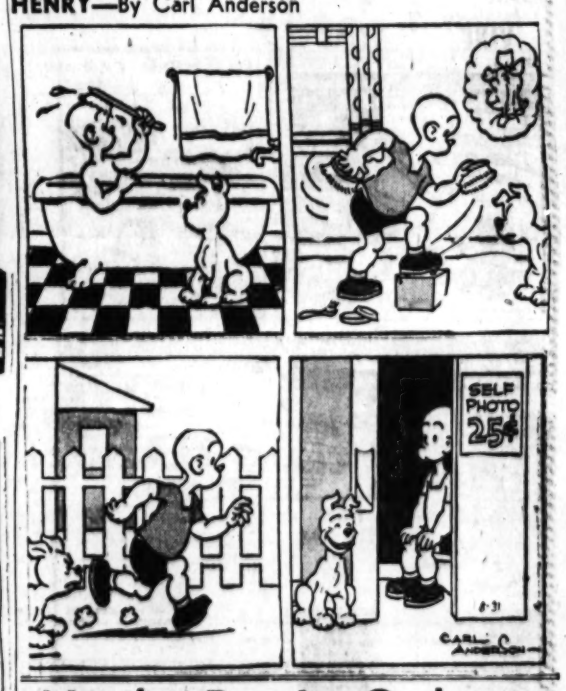

Uncle Ray's Column

By Ramon Coffman

A LETTER about the history of the British Isles has come to me from Mrs. Thomas Keogh. She writes, in part:

"I thank you for the information which you sent me about Ireland and Scotland, but I still am searching through old histories for the reason that the name of 'Scotia' was given up by Ireland."

* * *

IN TIMES long past, tribesmen known as Scots lived in Ireland. A portion of the island was called "Scotia" because it contained the Scots.

About 10 and a half centuries ago, most of the Scots left Ireland and went over to Scotland. Their new home, at that time, was known as Caledonia.

The Scots from Ireland settled chiefly in the Argyll area. To the east of them was Pictland, the home of the Picts.

Other settlers in the northern end of Britain were tribesmen known as Angles, who had crossed the North sea and had settled in both ends of the island. Still others were Britons; their ancestors had lived in Britain before the Picts, Scots or Angles got there.

* * *

DURING the few hundred years after the Scots reached northern Britain, many Norsemen came. They, also, settled down.

The Scots seemed to stand above the other elements in the population, and the name of Caledonia was changed. It became Scotland.

Meanwhile the Scots had become people of the past in Ireland. During the Middle Ages Ireland had areas with many names, including O'Brien, O'Kelly, O'Neill, Ulster and O'Donnell. The towns included Dublin, Cork, Limerick, Galway and Kilkenny.

A movement of Scots back to Ireland took place in the seventeenth century. They settled in northern Ireland.

For history section of your scrapbook.

Use This Coupon to Join the Scrapbook Club!

To Uncle Ray,
Care of Post-Dispatch,
St. Louis 1, Mo.

Dear Uncle Ray: I want to join the Uncle Ray Scrapbook Club, and I enclose a stamped envelope carefully addressed to myself. Please send me a Membership Certificate, a leaflet telling how to make a Corner Scrapbook of my own, and a printed design to paste on the cover of my scrapbook.

Name _____

Street or R. F. D. _____

City _____ State _____

NORGE WASHER OR DRYER!
YOUR CHOICE
$119
WASHER MODEL W-2
DRYER MODEL D-2
MIZERANY
7 Stores to serve you

POGO— By Walt Kelly

BLONDIE—By Chick Young

BEETLE BAILEY—By Mort Walker

LI'L ABNER—By Al Capp

GORDO—By Gus Arriola

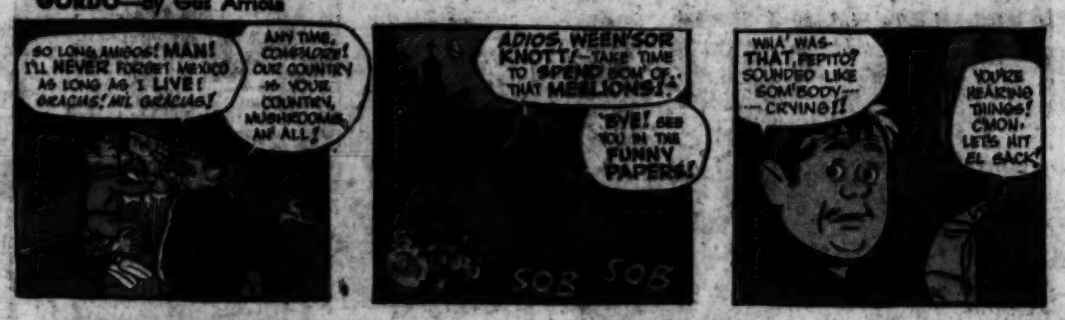

THE JACKSON TWINS—By Dick Brooks

SCAMP—By Walt Disney and Ward Greene

REX MORGAN, M.D.—By Dal Curtis

MARVELOUS MIKE—By Bob Kuwahara

MRS. FITZ'S FLATS—By Frank Roberge

GRIN AND BEAR IT— By Lichty

"The soap suds are in the bottom cabinet, the dish cloths are in the top drawer!.. How could you ever get along without me?"

ELSWORTH—By Saeg

GRANDMA—By Charles Kuhn

SIDE GLANCES—By Galbraith

"This is the last time I'm coming up here for a checkup, Doc, till you promise me you'll go away for a rest!"

NANCY—By Ernie Bushmiller

ROOM AND BOARD—By Gene Ahern

THE GIRLS—By Franklin Folger

"It's very nice of you, Mother, but there's a little more to it than just sewing them on."

Play Safe While You Drive!

Keep alert—chew gum

DO IT YOURSELF

"I SHOULD' sell insurance as a sideline."

TOPS IN LOCAL VARIETY!
"FUN FARE"
STARRING RUSS, DAVID AND SINGER TOMMYE BIRCH
4:30 P.M. SUNDAYS
KSD-TV